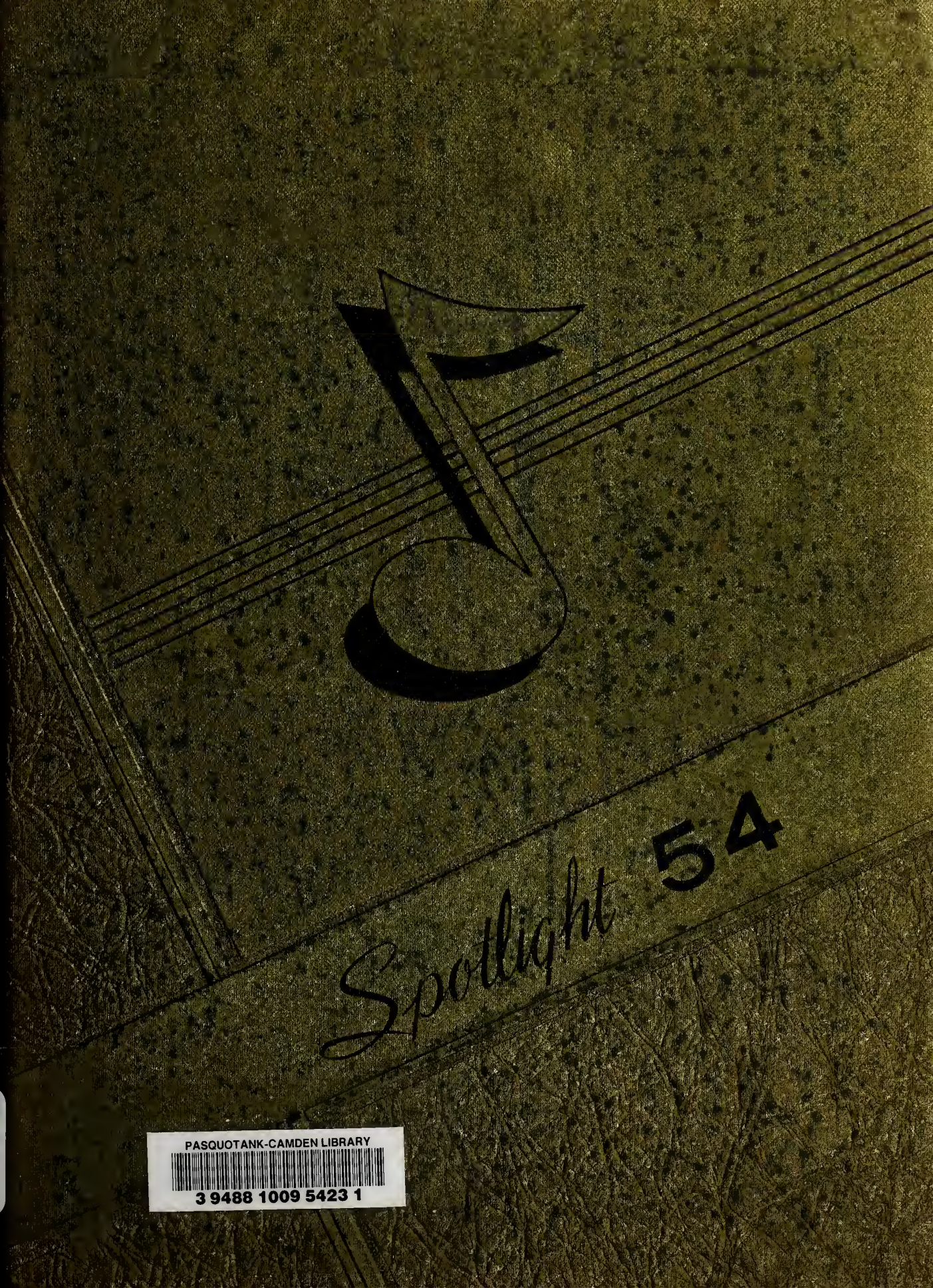

PASQUOTANK-CAMDEN LIBRARY
3 9488 1009 5423 1

SELMA MARKHAM
Business Manager

SHIRLEY ASKEW
Editor-in-Chief

The
1954
Edition
of

quotank-Camden Library
t Albemarle Regional Library
abeth City, NC 27909
-335-2473

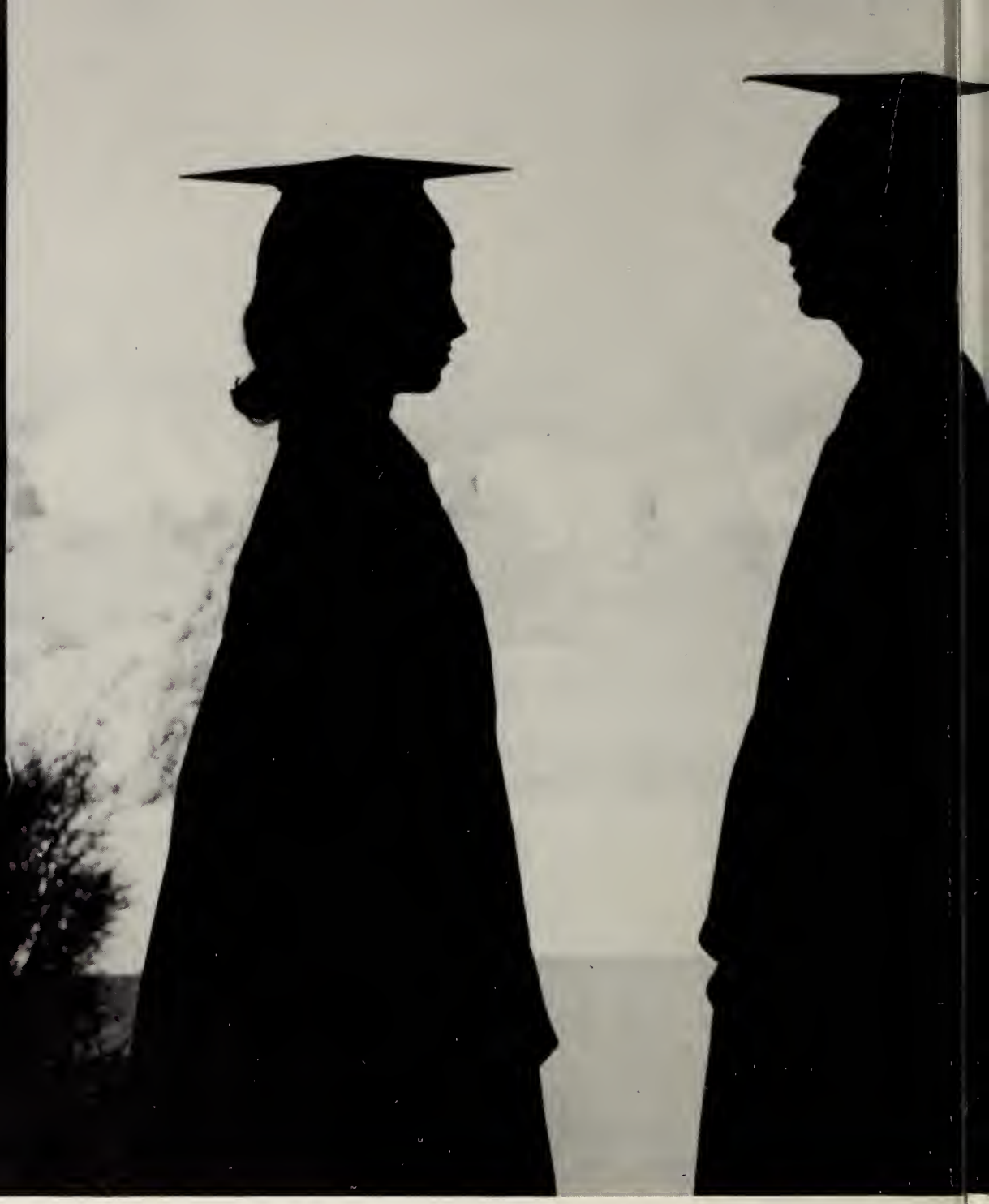

The

Theilie Lumsden
Elizabeth City

ELIZABETH CITY HIGH SCHOOL

Elizabeth City, North Carolina

Spotlight

DEDICATION...

Because your Christian spirit sings of the finest things of life . . . because you have moulded the lives of all who have come in contact with you by your sympathy, understanding and love . . . because your enthusiasm and ideals have been an inspiration through the years . . . because your whole life has been one grand, sweet song of courage and devotion . . . we, with heart felt appreciation, dedicate the 1954 edition of the SPOTLIGHT to you, our beloved teacher and friend—

Miss Hattie Harney

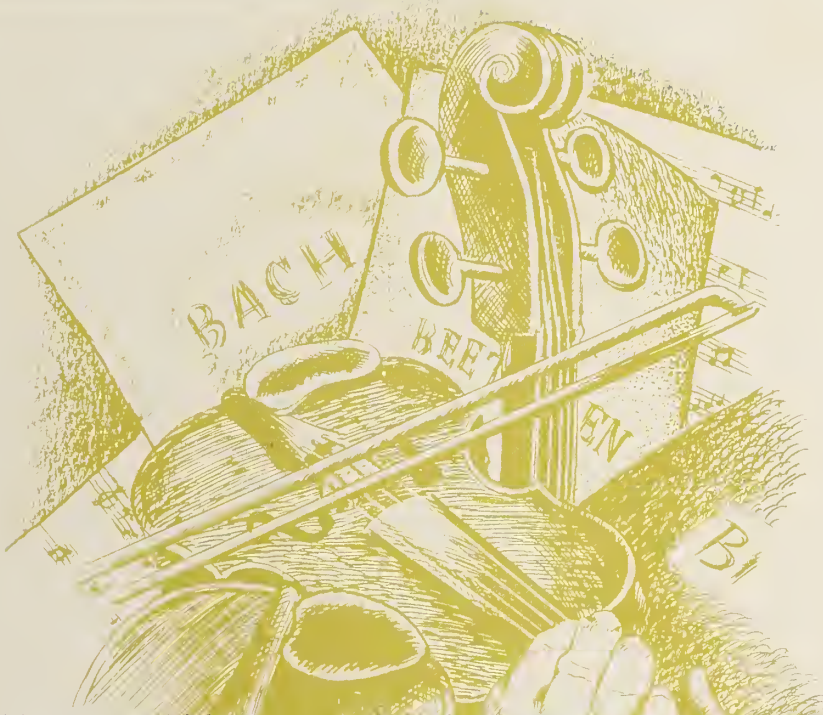

Memories of life in high school leave as vivid an impression in one's mind as does a great composition in the mind of a composer. In one sense high school is like a great composition—even the simple notes signify the steps toward a richer life. In this edition of your SPOTLIGHT may these pictures be a melodious memories in the theme of your high school years.

...FOREWORD

"MEN ARE LIKE STREETCARS, IF YOU MISS ONE,

THERE'S SURE TO BE ANOTHER ALONG SOON."

"WHAT A PLASTIC LITTLE CREATURE HE IS!"

"I SUPPOSE HER NONSENSE FITS THEIR NONSENSE."

"WE TURNED O'ER MANY BOOKS TOGETHER."

ADMINISTRATION

the hands that direct us . . .

These are the ones that remain in the background of our school life but are not forgotten, for we are constantly seeing the results of their careful planning. Words cannot express our appreciation to these trustees for the many things they do for us.

MEMBERS OF THE BOARD OF TRUSTEES

Seated, left to right: Dr. J. H. Bonner, J. C. Abbott, J. C. Sawyer, Chairman; Mrs. O. F. Gilbert, Jr. **Standing:** Howard Graul, J. P. Kramer, W. F. Thompson, Jr., E. Wilson Smith, E. C. Funderburk.

EARL C. FUNDERBURK

Superintendent

B.A., M.A.

University of North Carolina

Chapel Hill, N. C.

The kind and understanding manner of Mr. Funderburk has endeared him to the student body. His leadership and cheerful disposition strengthen our regard for him. We are looking forward to many more years with him as our superintendent.

FRED J. EASON

B.A., M.A.

Wake Forest College

Wake Forest, N. C.

During the five years Mr. Eason has been with us, he has shown great interest in the welfare of the students. We shall always remember him for devoting his time and energy in order to help us develop into useful citizens.

WILLIAM WAGONER

B.S., M.A.

Wake Forest

East Carolina

Although this is Mr. Wagoner's first year in our school, we feel that we have known him for same time.

He has wan the hearts of many students with whom he has come in contact by being assistant principal, teacher and friend.

JOHN TURNER

B.A., M.E.

Duke University

University of North Carolina

Mr. Turner is director of audio-visual as well as guidance director. He has built up our audio-visual department to be one of the best in the state.

As guidance director he has helped many students solve their everyday problems.

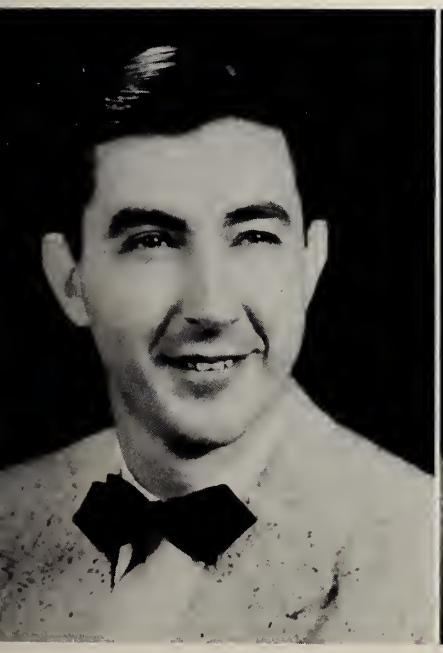

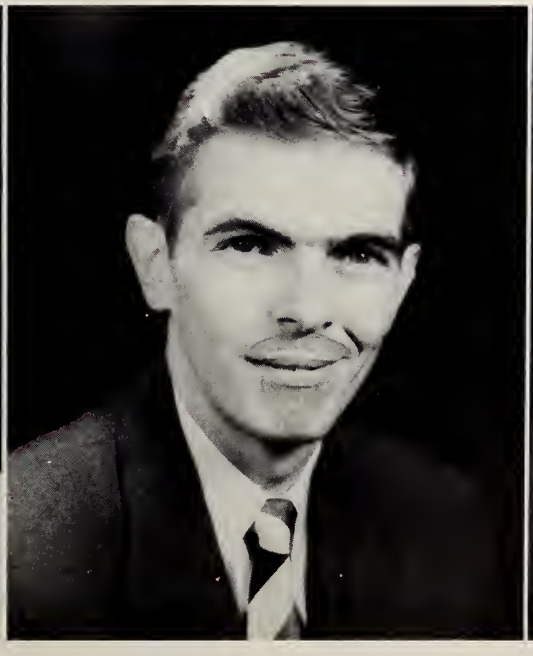

FACULTY

HORTENSE BOOMER
Librorion
B.A., East Coralino College

IDA BROCK BOWERS
Commerciol
B.S., S.A., Wamon's College of the University ot North Corolina

ROBERT BROOKS
Physicol Education, Sociol Science
B.S., Woke Forest College

SCOTT CALLAWAY
Instrumental Music
B.A.E., University af Mississippi
M.M., University af Michigan

ELIZABETH CHAPPELL
Hame Ecanamics
B.S., Woman's College af the University of North Carolino

PAULINE MOE CLINKSCALES
Saciol Science
B.S., Stote College, Eau Claire, Wisconsin

BERTHA COOPER
Mothemotics
B.A., M.A., Eost Carolina College

ESTELLA J. COX
Secretary
Borrett's Business School

MAGGIE DANIELS
Commercial
B.S., East Corolina College

WILMA WILLIAMS FLOOD
English, French
B.A., Atlontic Christion College

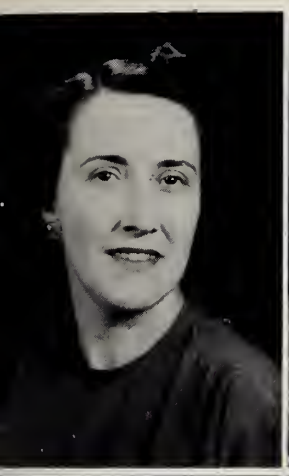

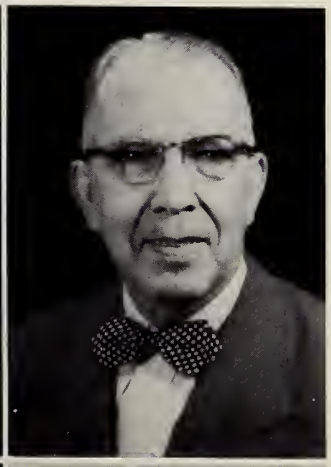

MARIE HODUL
Chemistry, Generol Science, Biology
B.S., Fordham University

ANNIE MARIE JACKSON
English
B.A., Meredith College

JOHN W. JOHNSON
Physicol Educotion
B.S., N. C. Stote College
M.A., University of N. C.

MINNIE JOHNSTON
English
B.A., M.A., University of N. C.

SUSIE JONES
Physicol Educotion, English
B.S., Eost Corolino College

PAUL R LITTLE
Industriol Arts
B.S., University of Moryland

MYRTLE MANNING
Glee Club, Civics
B.S., Eost Carolino College

AUDREY McMULLAN
Physicol Educotion, Girls' Heolth
B.S., Mars Hill, Eost Corolino College

MARY OWENS
Lotin, Mothemotics
B.A., College of William and Mory

JANE WALKER
English, Sponish, Civics
B.A., Lenoir-Rhyne College

REBECCA WEBB
Mathemotics
B.A., Wake Forest College
M.A., Columbio University

FACULTY

SENIORS

"Music is the literature of the heart; it commences where speech ends."

—Alphonse De Lamartine

JOYCE ANN ALSTON
A little here, o little there, o little up and down,
She might be a little gol, but she's fun to be around.

SHIRLEY RAE AMMEEN
T'would be fontostic to soy she were tall;
But oll the same she is known by all.

JUNE ANITA ANDERSON
Need your typing in o whiz?
Call on her, the best there is.

PETER PAUL ASHTON, JR.
Big ond husky, tall and strong,
Here's a boy that can't go wrong.

SENIOR CLASS

SHIRLEY JEAN ASKEW
At 108 pounds she tips the scale,
And chewing gum — she chews by the bale.

EDWARD WATSON BAKER
Tammy Boker, o fine old chap,
Ploys his bose horn with lots of snop.

JANET GAYNOR BASNIGHT
Her hair is curly, and her eyes are blue,
And to her books she's alwoys true.

DORIS ERLENE BEALS
A friendly girl with a greot big grin,
When you meet her, she becomes your friend.

JOHN HARRY BELL, JR.
he alarm rings at seven,
ut he doesn't get up until eleven.

HELEN BRAY
Helen Bray, the cheers she does yell,
She does them good and she does them well.

CARRIE YVONNE CARTWRIGHT
A smart kid? Yau bet she is!
Because in English, she's a whiz.

ELOISE CASTELLOW
Poochie cheers and she likes Jerry,
Her hair is blande and her smile is merry.

OF 1954

EORGE TAYLOR COLE, JR.
le's always willing ta da his best,
ut always ends up daing less.

DORCAS ANN COX
Our friend Darcas is very nice.
Smile at her ance, she smiles twice.

WALTER RALPH COX, JR.
On typing he is best,
In the class sametimes a pest.

CHARLES RICHARD DARLING
Dawn the grid, fast like a rabbit,
Laving this guy is an easy habit.

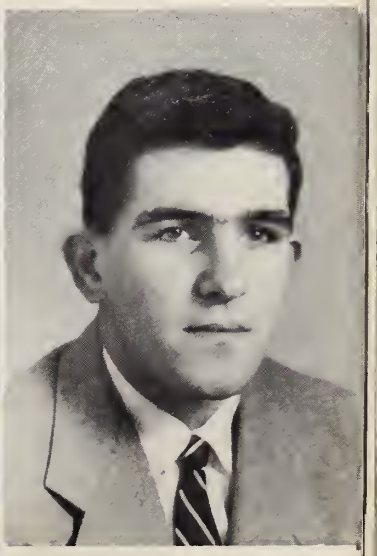

DORA ANGELINE DAVIS
She con giggle with the best;
Will her wiggle ever rest?

LEMUEL LESLIE DAVIS, JR.
Here's the best doncer af the entire lat,
Give him the music, sweet, soft, ar hat.

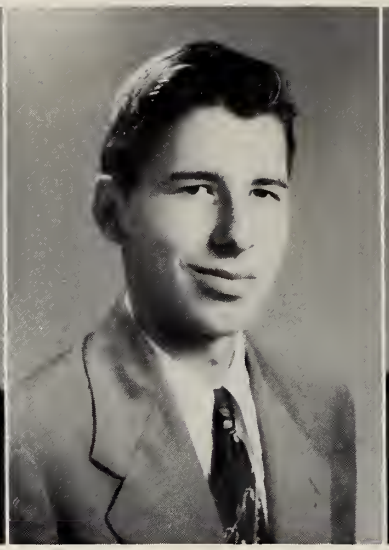

ROBERT BAKER DAVIS
Toll, dark, and full of wit,
Brains aplenty—can spore a bit.

FRANCES MARIE DUKES
Whatever the job that's left undone
Coll on Fronces, the dependable one.

SENIOR CLASS

RONALD CLAY ETHERIDGE
He's tiny, terrific, ond full af fun,
When he storts o job it's soan well done.

BARBARA JEAN FINNEY
She searched throughaut the entire lond;
A ring will shaw she got her man.

ROBERT CALEB GILDEN
Listen to that southern drawl,
He will come if you will call.

JOANNE WEEKES GILL
Lively girl ond full of zest—
Alwoys copoble of doing her best.

FRIEDA AVNER GRAY
Ta graduate in fifty-faur
Is her biggest aim and no mare.

RUBY MAE GRAY
Na ane quieter can be faund,
There's na disturbance when she's araund.

FRED LINDLEY HANEY
Mast talented af the entire traupe,
Plays instruments in any group.

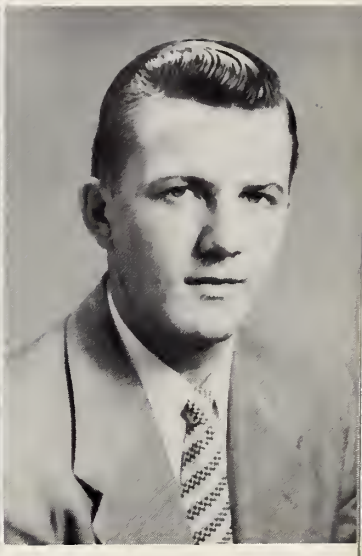

CLARENCE RUSSELL HASTINGS
Need the jab well dane in a hustle?
One thing ta da; yell far Russell.

OF 1954

JANET MARIE HILL
Whatever the jab, she valunteers;
Lends her brains, ar hands, ar ears.

DAVID THOMAS HODGES
When there is a typing test,
David always takes a rest.

ELIZABETH JENNETTE HOUTZ
This little girl is very bright,
She attacks wark like dynamite.

HEYWOOD BARRON HOUTZ
Quiet friend, calm and steady,
Whatever the job, he's always ready.

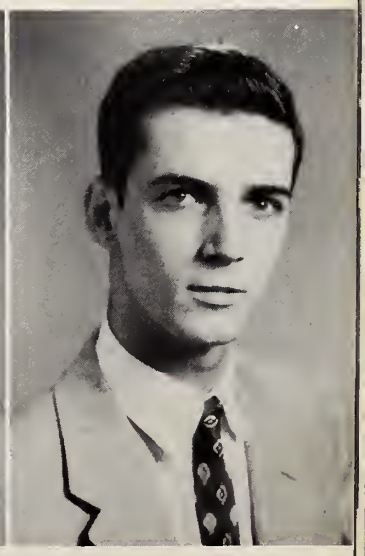

JOAN ANETTA IRELAND
Blonde hair, Hawaiian lass,
Won the hearts of her class.

NELL BAXTER JACKSON
Here is a girl with a cute pert nose.
She'll have fun wher'er she goes.

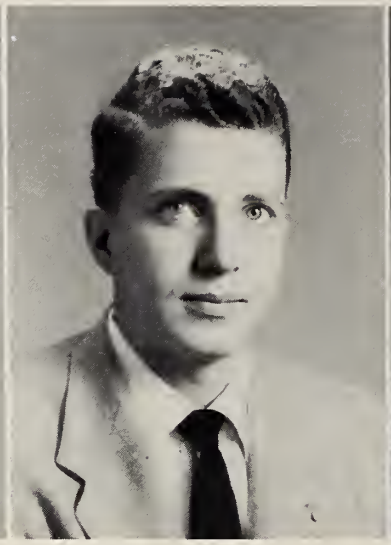

DAVID LISTER JENNETTE
Hardest worker in sunshine or shade,
No doubt about it, he'll make the grade.

MARY CLOSS JENNETTE
Tall, sweet, and never cross
That's our friend, Mary Closs.

SENIOR CLASS

NORMA FAYE JEWELL
Norma Faye Jewell is, as a rule,
A most courteous student during school.

ARVIN KAY JONES
Her hair and eyes are black as jet.
Look out, boys, she'll get you yet!

VIVIAN CAMPEN JORDAN
She's cute, sweet, and loads of fun.
If you've guessed "Sweetie" you've got the right one.

CHARLES LaFAYETTE LANGLEY
Charles is the boy you will always see,
Winking at the girls and laughing with glee.

ISABELLA FAYE LUPTON
Small in body, big in mind,
A better girl is hord to find.

SELMA ANN MARKHAM
Not too jolly, not too classy
But altogether o reol fine lassie.

ELIZABETH MAYES McFATTER
She's toll, she's bright,
Everything she does, she does right.

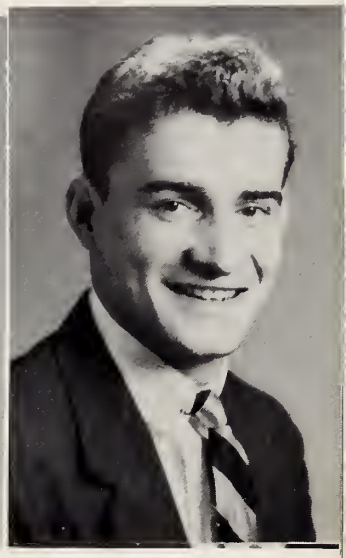

GEORGE ANDERSON MEADS
George is monoger of aur team,
He's olwoys there ond on the beam.

OF 1954

MINTA ANNETTE MEGGS
She's a stunning blonde, with bright blue eyes;
With her a friendship never dies.

PHYLLIS AGUSTA MEIGGS
If you are looking for a friend who is true,
Yau're looking far Phyllis becouse she's that and more too.

PATRICIA ANN MELSON
Toll ond blonde, a walk of groce,
Here's a girl we can't reploce.

PAUL GLENN MILLER, JR.
When yau're with Poul, you wan't be bored,
'Cause yau'll ride around in his '40 Ford.

COSBY JONES MORGAN
He's a football player, a real cute lad,
A distinguished senior, and not so bad.

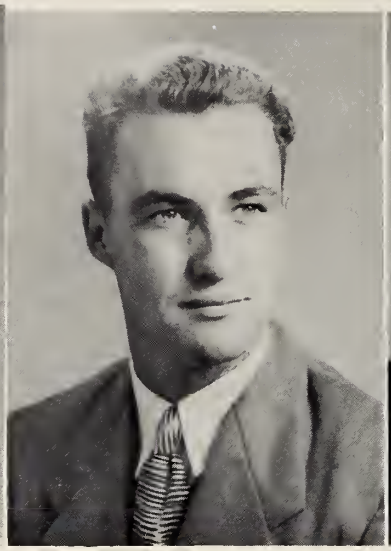

GLENN RAY MORGAN
Loves his car with greatest might,
Will stay with it day or night.

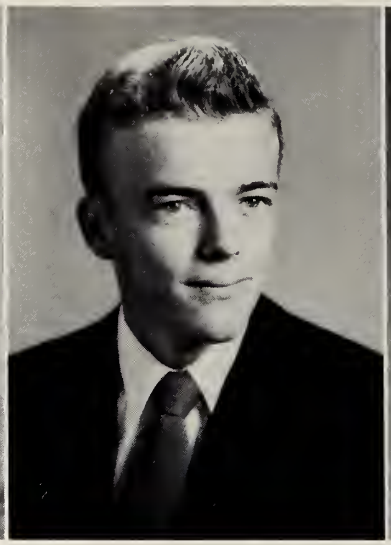

DARTCHIE DONVILLIE MORSE
Laziest one, surely you see,
Friendly one, he'll always be.

RITA IRENE MUNDEN
As for work she's not speedy,
She'll share it, she's not greedy.

SENIOR CLASS

MARY FRANCES MURRELL
What a figure! What a personality!
She has these in her finality.

FRANCES CAROLYN NEWBERN
Whether she comes in walks or prances
You will know it's happy Frances.

MACON LeROY NIXON, JR.
A devilish eye, a joyous grin,
Determination in that chin.

HERMAN WORTH OLDS, JR.
A chubby fellow of the silent type,
Listen to him, never a gripe.

NAOMI VIRGINIA O'NEAL
No matter the road of life you choose,
Fight the bottle, never lose.

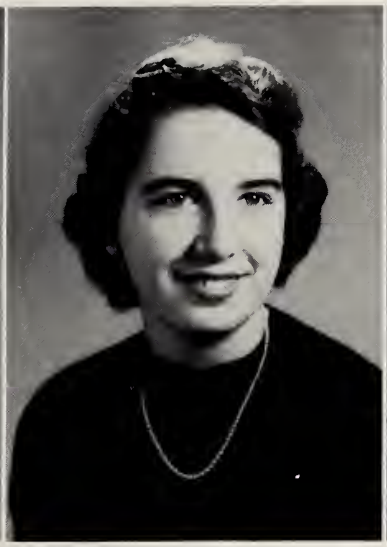

DORIS MAE ONLEY
A laugh, o smile, o pout—
Never con tell whot she's about.

MARY SYLVIA OWENS
Moy your life be plenty funny
Filled with happiness ond money.

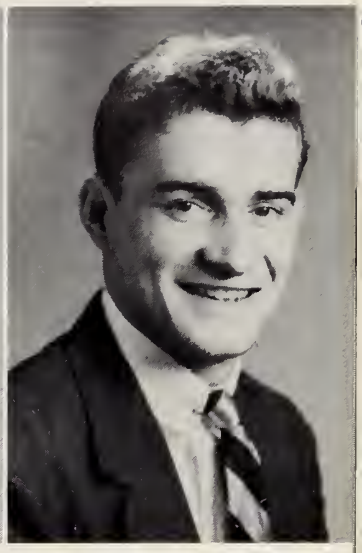

MORRIS SHADIE PERRY
That cordiol greeting come from him.
He's alwoys hoppy, never grim.

O F 1 9 5 4

BILLY EDWARD POTTER
He moy be short, but we don't mind,
He's one of the best boys you'll ever find.

RICHARD EUGENE POULOS
Hair moy come and hoir moy go,
But Richord's crew-cut will olwoys show.

JEAN O'BERRY RABY
For the future, you will see
A life thot's hoppy as con be.

FRANCES ANITA RIGGS
What's the trouble? What's the motter?
This one kills or cures with chotter.

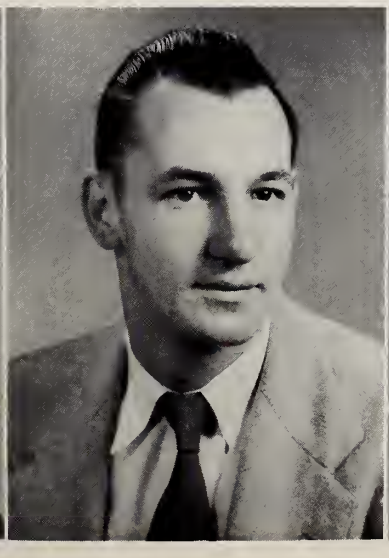

MARTHA ANN ROCHELLE
She's really nice as everyane knows;
She wears the best af all the clathes.

AL CADER ROUGHTON
Narth ar Sauth ar in between.
Na ather bay is sa serene.

CHARLENE WILMA SCHROEDER
Thaugh in height she is small,
Her laughter rings fram hall ta hall.

SUSIE JANE SEYMORE
Blue eyes, red hair, a gaod cambinatian,
Yes sir, boys, this kid's a sensatian.

SENIOR CLASS

THOMAS JAMES SFETSOS
In his Fard he gaes like a jet,
If he dan't get caught, he'll get there yet.

WILLIAM ALFRED SIMMONS
In that eye yau catch a glint
Of wark, af jay, ar devilment.

CHARLES MAURICE SIOUSSAT, II
This lad is the biggest flirt,
He winks at anything that wears a skirt.

JOHN CARROLL SMITH
Hear ye! Hear ye! Everyane!
Of better nature, there is nane.

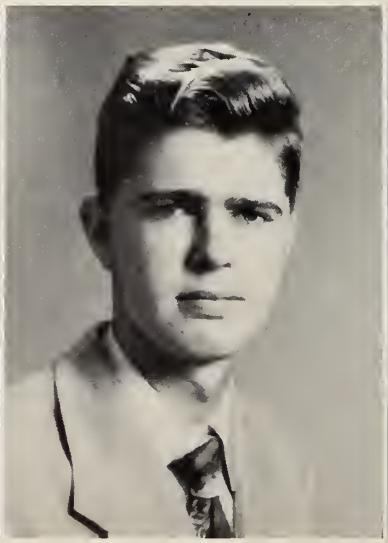

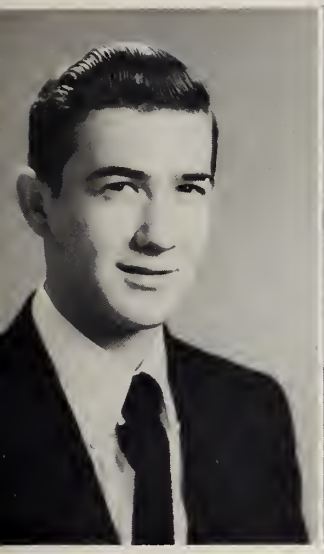

JAMES CLIFTON STALLINGS, JR.
Jimmy is o boy in English four,
At the bell he's the first one out of the door.

WESLEY HOWARD TOLER
This chop's on the footboll teom.
He's full of pep ond full of steom.

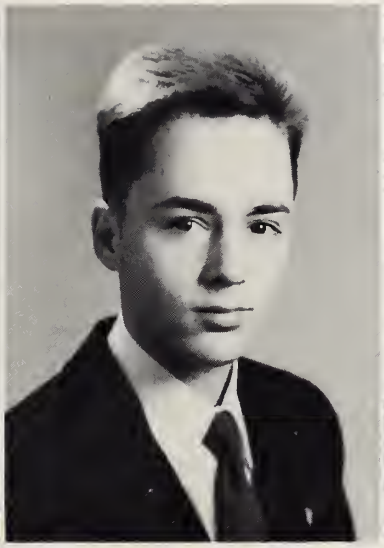

WOODROW WILSON VENNEL, II
He is quiet, never riling,
You will olwoys find him smiling.

BERNICE YVONNE VICKREY
Very sweet in deeds ond looks;
Very studious in works ond books.

OF 1954

CATHERINE ELIZABETH WHITE
Her hoir is red; her eyes ore brown.
On this kid, there's never o frown.

MARJORIE SYLVIA WILDER
This little lody is "Queen of Bob";
Doncer or study, she leods the crop.

DOUGLAS HOLLIS WILLIAMS
He doesn't core if his hoir curls,
It just helps to ottroct the girls.

FRANK WEBB WILLIAMS, JR.
In closs he usuolly mokes lots of noise,
Tolking to girls ond fighting with boys.

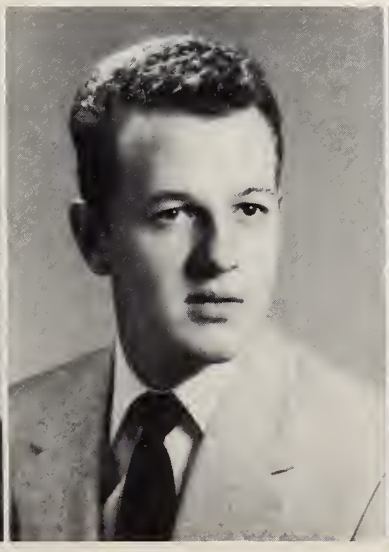

ANNE ELIZABETH WINSLOW
Always dresses sa very neat,
This girl is very sweet.

WILLIAM LEE WINSLOW
With his smile fram ear ta
ta ear,
He wins the title "Friend
af the Year."

LEONARD FRANCIS WINSLOW, JR.
Lang af body, thin af frame,
Chaase yaur jab, win a
name.

SENIOR CLASS OF 1954

LORETTA FAYE WINSLOW
She's always knawn for her
friendly smile!
She's happy and jayaus all
the while.

EDWARD KLINE ZIMMERMAN
Here's ta yau, mast studiaus
lad:
Quiet, dignified, seriaus,
glad.

SENIOR SCENES

SENIOR PLAY CAST

OFFICERS

Dick Darling . . . . President
Pete Ashton . . . Vice-President
Joyce Alston . . . . Secretary
Betty Jean Houtz . . . Treasurer

TECHNICAL STAFF OF SENIOR PLAY

MASCOTS

William Askew, Jr., and
Cynda Susan Bunch

Miss Elizabeth City High School

ANN ROCHELLE

Mr. Elizabeth City High School

RUSSELL HASTINGS

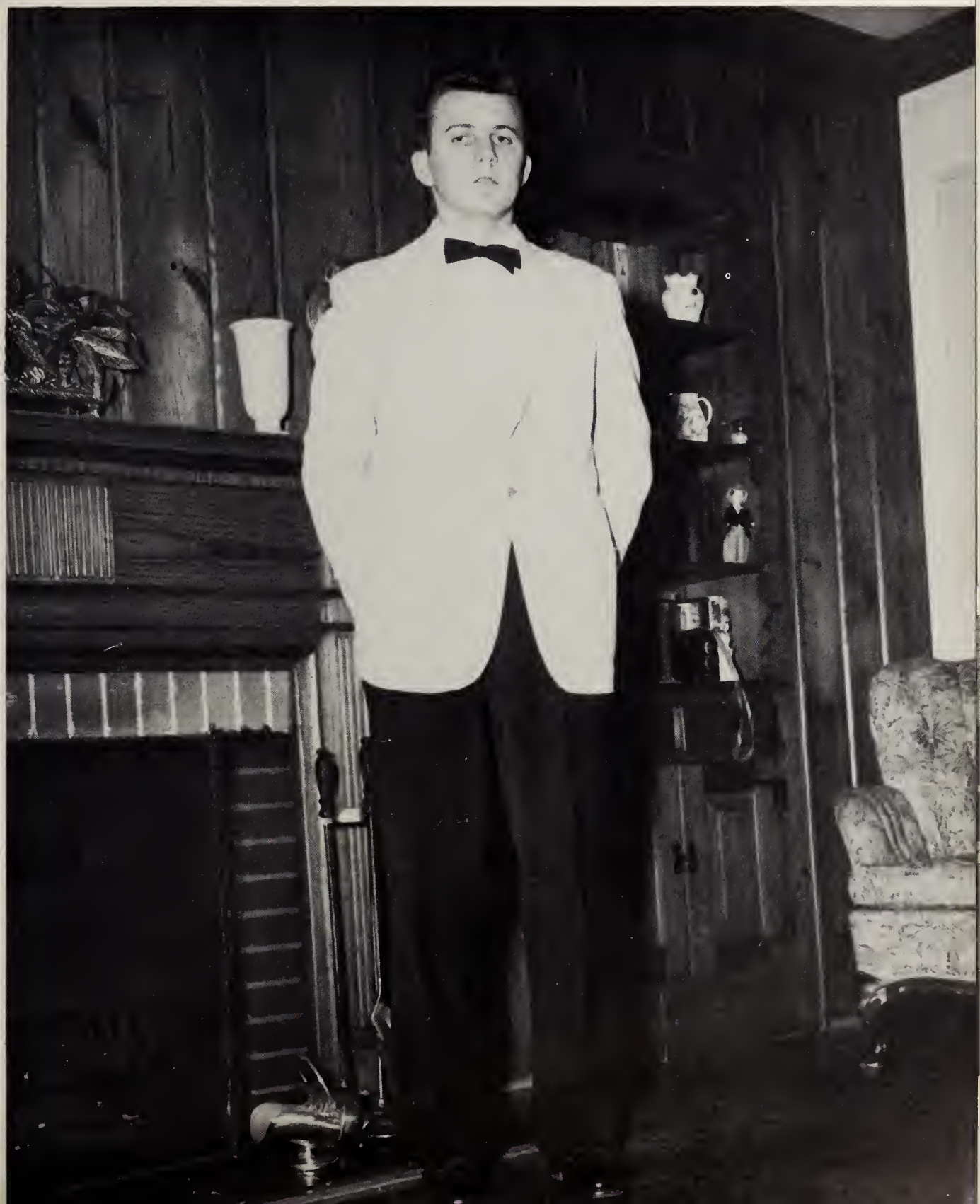

SENIOR

Best Sports
Eloise Castellow and Douglas Williams

Wittiest:
Shirley Askew and Charles Langley

Best Dressed:
Annette Meggs and Webb Williams

SUPERLATIVES

Most Popular:
Margie Wilder and Pete Ashton

Most Courteous:
Anne Winslow and Wilson Vennel

Most Dependable:
Catherine White and Heywood Houtz

SENIOR

Most Talented:
Kay Jones and David Jennette

Biggest Flirts:
Selma Markham and John Bell

Cutest:
Nell Jackson and Billy Potter

SUPERLATIVES

Most Studious:
Joyce Alston and John Carroll Smith

Best Looking:
Barbara Finney and Dickie Darling

Friendliest:
Faye Lupton and Thomas Sfetsos

UNDERCLASSMEN

"Music is the universal language, which appeals to the universal heart of mankind."
. . . George P. Upton

In Memoriam

Nathan Wood

Nathan was an active member of our Junior Class and was liked and respected by each classmate. During his high school years, he was a member of the Key Club, Audio-Visual Club and was a participant in the Agriculture Department.

JUNIORS

Donald Abernathy
Gene Anderson
N. T. Aydlett
Conrod Boiley

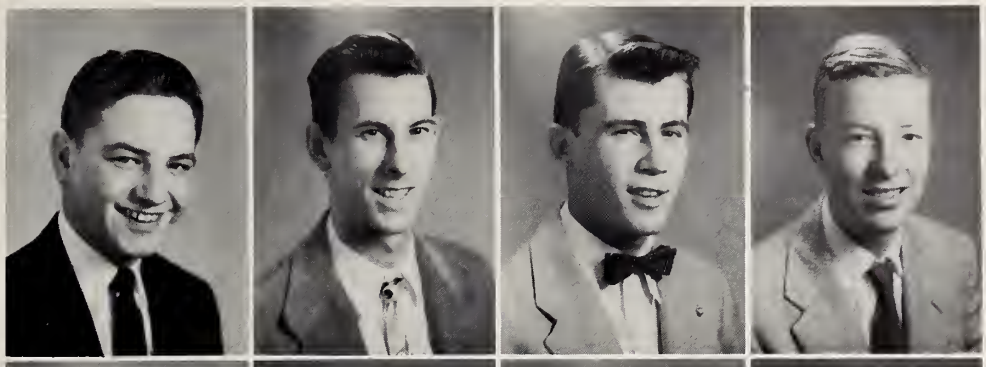

Warren Boines
Maxine Boker
C. B. Borkley
Rose Bosnight

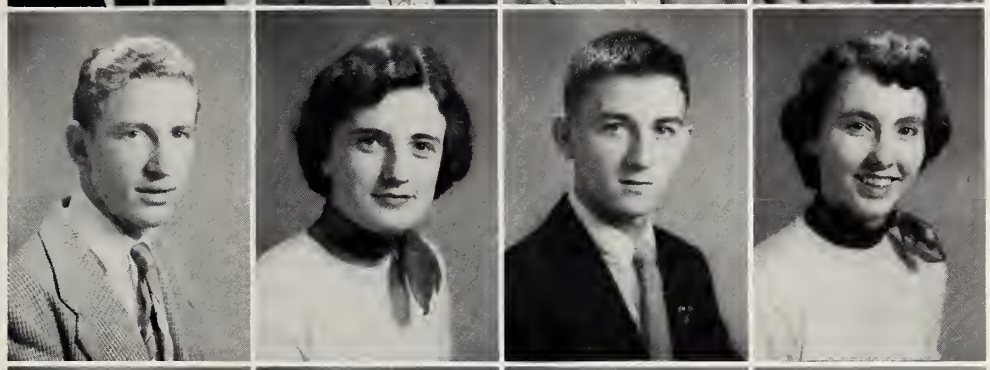

Glenn Boum
Corietta Blades
Nell Boyce
Yvonne Broy

Morie Brickhause
Eddie Britt
Tim Brooks
Hubert Bunch

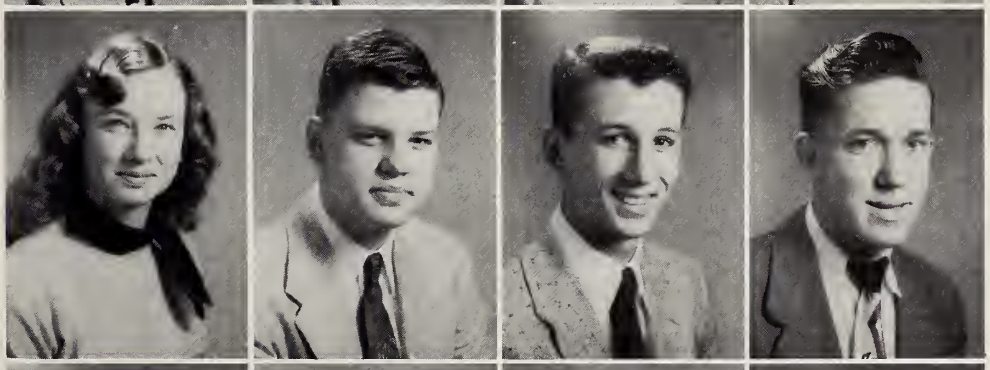

Loverne Bunch
Patsy Bunch
Claude Burnhom
Paddi Cloncey

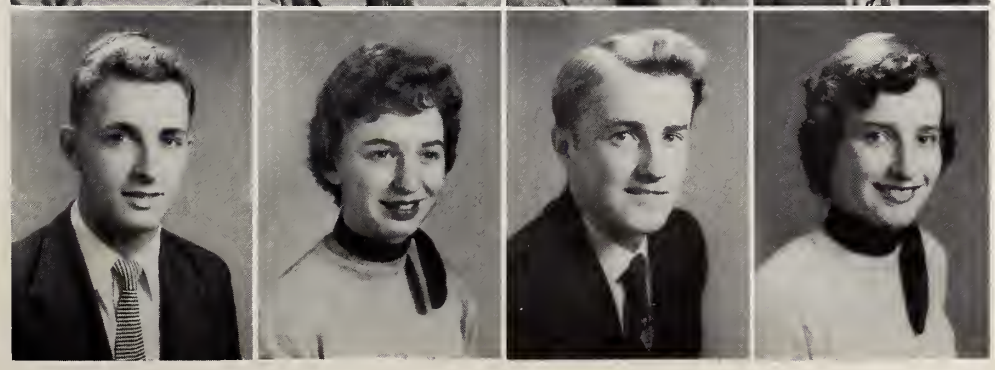

JUNIORS

Jane Cammander
Ocie Lee Caaper
Annette Cappersmith
Babby Darling

Annette Davis
Edna Davis
Freddie Decker
Ann Duke

Nancy Dunbar
Patricia Etheridge
J. P. Eves
Fred Fearing

Allen Gallap
Annie Laurie Gard
Cecil Garrett
Glen Gibsan

Bess Tillett Gadfrey
Edna Griffin
Opal Lee Hackler
Sharan Hardisan

JUNIORS

Robert Harrington
Bill Harris
Cecil Harris
George Haskett

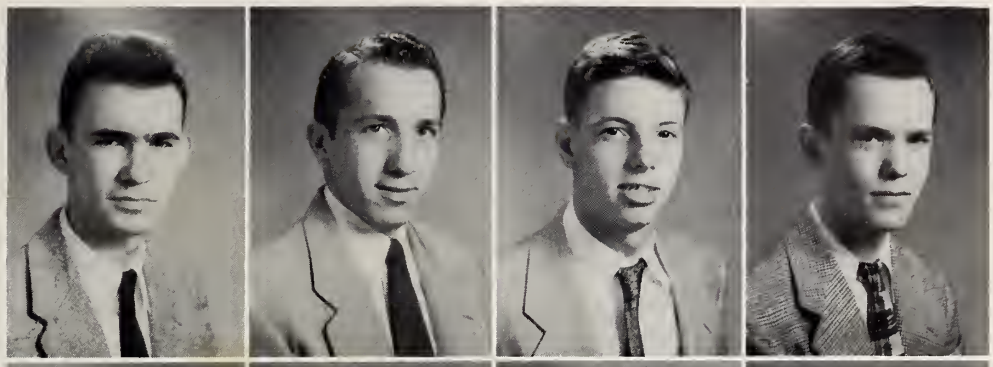

Dick Helmkamp
Julius Hooker
Jeon Hopkins
Corolyn Hurdle

Morion Jockson
Mary Evelyn Jockson
Potricio Jacobs
Jimmy Johnson

Somuel Johnson
Dot Jones
Groce Jones
Horry Jones

Iris Ann Jones
Nancy Jones
Felbert Lomb
Loretto Loncoster

JUNIORS

Annette Leory
Iris Leary
Corol Longenecker
Gearge Midgett

Jimmy Miller
Thomos Mintan
Goil Monroe
Angelyn Moare

Rose Mary Maare
Morgoret Ann Munden
Borbaro Neece
Jan Overton

Potsy Parker
Ruth Pote
Glaria Perry
Joyce Perry

Koy Phelps
Raye Pritchard
Jomes Pronier
Jomes Rhodes

JUNIORS

Sarah Riddick
Ronold Roughton
Victor Roughton
Corlton Sonderlin

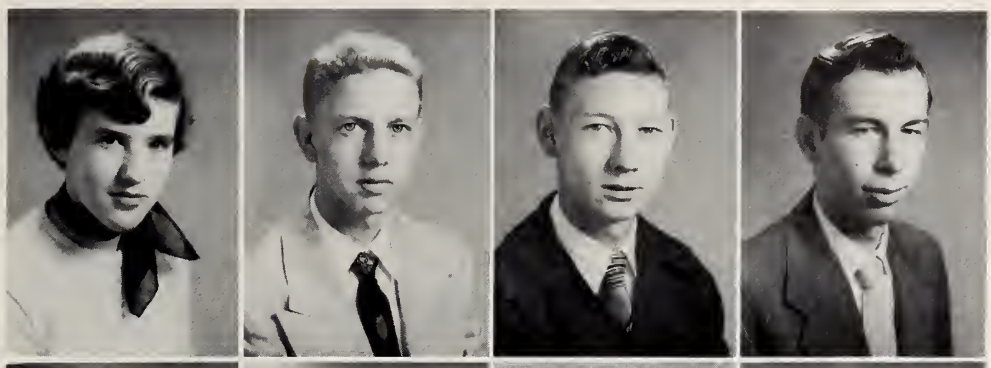

Luther Sonders
Ronald Sonders
Rose Mory Sawyer
Becky Smith

Corter Smith
Jo Ann Snowden
Phyllis Spence
Kay Stofford

Peggy Swoin
Koy Torkington
Shirley Toler
Shirley Tuttle

Alma Twiford
Melva Twiford
Naomi Wolter
Terri Wotson

JUNIORS

Ann White

Betty Williams

Frances Williams

Kay Williams

Shirley Powell

Pictures Missing: Ann Branch, Irving Cahaan, Julian Capeland, Clarence Lane, Kelly Pierce, Murphy Riddick, Elmer Smith, Arlene Ward.

President
RONALD ROUGHTON

Vice-President
BETTY WILLIAMS

Secretary
MELVA TWIFORD

Treasurer
FRANCES WILLIAMS

OFFICERS

Red, black, or white,
they are precious in our sight.

Now where could Panama be?

JUNIOR PLAY

"MEN ARE LIKE STREET CARS"

Cast: Mrs. Masan—Annette Leary; Mr. Masan—Felbert Lamb; Maudie—Rase Mary Sawyer; Sylvia—Rase Mary Maare; Jay—Jean Hapkins; Alix—Peggy Swain; Julie—Annie Lawrie Gard; Lysbeth—Angelyn Maare; Mrs. White—Patsy Parker; Mrs. Allen—Barbara Neece; Mrs. Day—Opal Lee Hackler; Davey—Jimmy Miller; Chi—Gearge Midgett; Jerry—Rabert Harringtan; Ted—Claude Burnham; Margaret—Maxine Baker.

Dat Janes, Annette Cappersmith, Nancy Janes, Pat Clancy, Naami Walter, Terri Watsan, Frances Williams, Bill Harris, Caral Langenecker, Glaria Perry, Ann Duke, Luther Sanders, Phyllis Spence, Rase Basnight, Betty Williams, Caralyn Hurdle, Margaret Munden, Sharan Hardisan, Canrad Bailey, Laverne Bunch, Cecil Garrett.

SOPHOMORES

James Archbell
Ebert Bailey
Cannie Basnett
Henry Berard

Betsy Blades
Al Blaunt
Buddy Bayce
Bill Brackett

Ja Ann Brathers
Caralyn Bunch
Harry Bundy, Jr.
Myrtle Chappell

Billie Chaudran
Charles Clark
Jallish Cliftan
Laretta Callins

Charles Cammander
Earlene Culipher
Ocie Ann Culpepper
Barbara Ja Daniel

Carrall Davis
Glaria Davis
Margaret Davis
Miles Davis

SOPHOMORES

Corolyn Dickerson
Borbora Edwards
Bill Edwords
William Elliott, Jr.

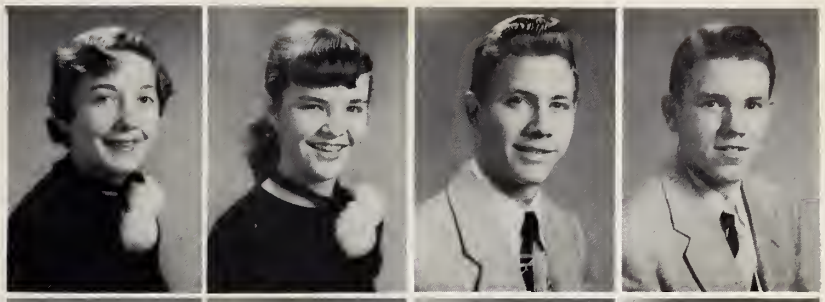

Pot Feoring
Chorlotte Fitchett
Eorly Forbes
Sommy Forbes

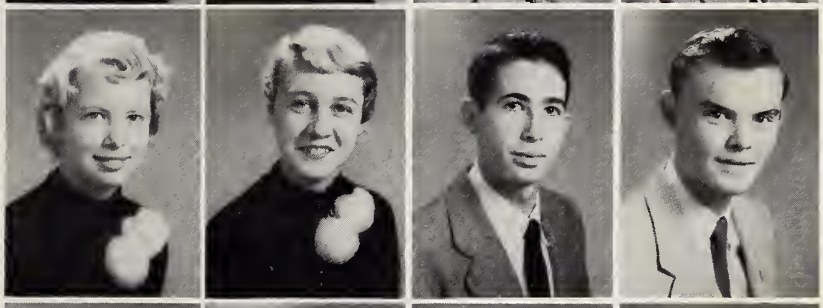

Jomes Goskins
Kent Honey
Herbert Horrell
Jane Horrell

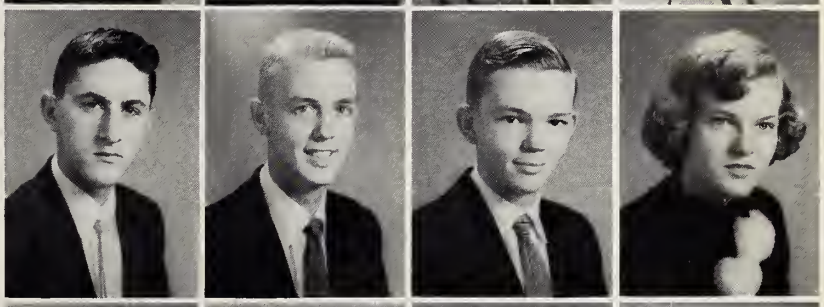

Chorles Horris
Bobby Horrison
Hozel Hossell
Jimmy Hothoway

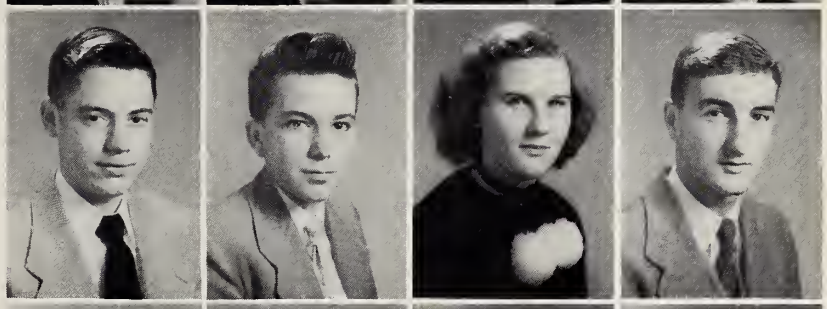

Jimmy Hoyes
Peggy Hoover
Cecelia Hodges
Ann Hurdle

Fronces Jennette
Glorio Jennings
Corolyn Jennings
Ervin Johnson

SOPHOMORES

Jerry Jaseph
Rita King
Ellen Lacy
Helen Lacy

Erline Lane
Ray Lane
Ethel Lawrance
Sylvia Lang

Bab Luther
Jennette McCain
Beverly McCullen
Gerald McGee

Michael McGee
Peggy Meekins
Dauglas Marris
Donald Myers

Barbara North
Jane Overman
Robert Overman
Charles Overton

Dianne Owens
Barbara Palmer
Sheila Payne
Jerry Ann Peoples

SOPHOMORES

David Perry
Jimmy Perry
Ruth Ellen Perry
Jae Poal

Daris Pawell
Mahala Pawell
Mickey Pawell
Dauglas Prescott

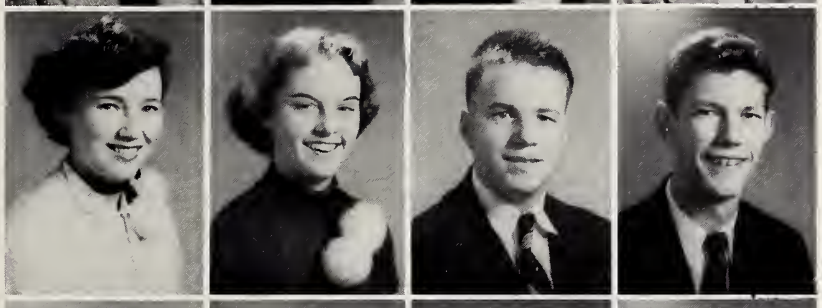

Ranald Price
Maxine Pridgen
Rasalie Raper
Mary Riddick

Dauglas Raughton
Gordon Sanders
Jane Sanders
Paul Sawyer

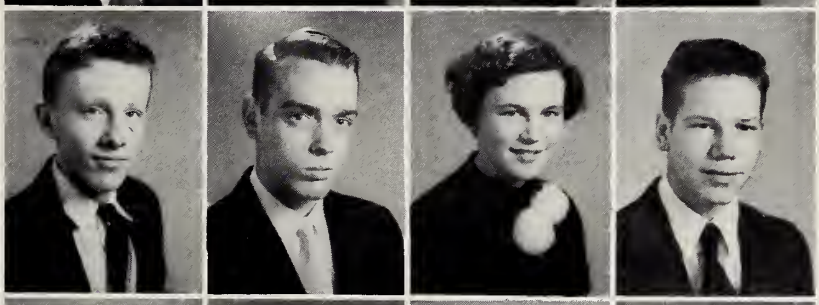

Sam Sawyer
Winana Sawyer
Sylvia Scaff
Mae Scarbaraugh

Jimmy Scatt
Mac Seymare
Barbara Simpsan
Mike Singletary

SOPHOMORES

Alice Spencer
Ernest Spruill
Irving Spruill
Mitchell Spruill

Lais Stallings
Richard Stevensan
Sanny Stane
Ja Ann Swain

Virginia Tarkingtan
Allen Tillett
Faye Tadd
Jean Tucker

Billy Tunstall
Grace Wallace
Essie Mae Ward
Jim Weeks

Pictures Missing:

Vincent Mercer, Athemus Sfetsas, Pete Smaak, Dallas Tarkingtan.

SOPHOMORE OFFICERS

BUDDY BOYCE, President
MAHALA POWELL, Treasurer
JERRY McGEE, Vice-President
MARY RIDDICK, Secretary

FRESHMEN

Ann Alford
Mildred Ball
Virginia Baker
William Baker

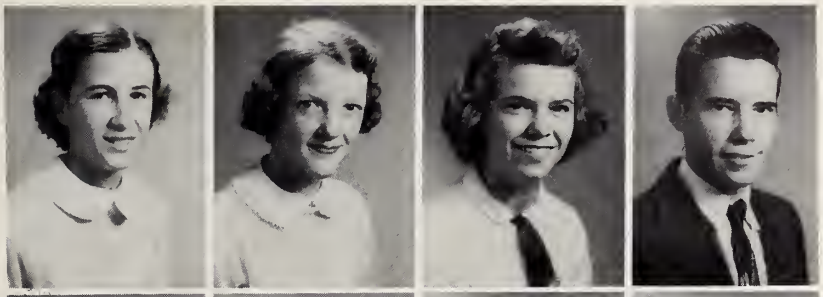

Iva Barker
Michael Bell
Charles Berry
Weymauth Betts

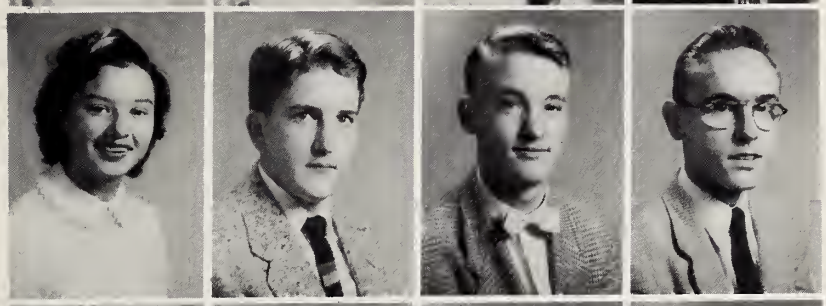

Janice Brickhause
Helen Britt
Ellen Brawn
Evelyn Brawn

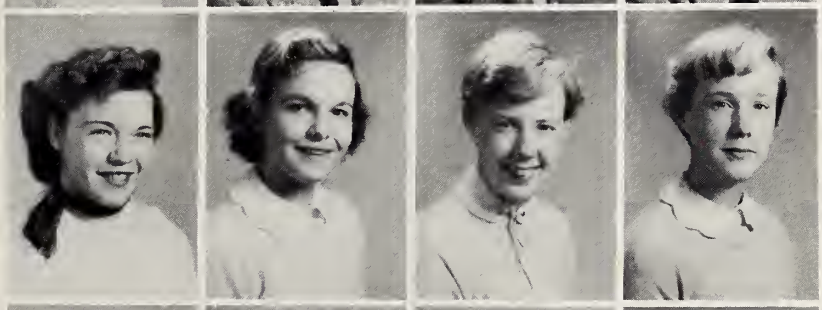

Paige Bunch
Ella Ruth Bunch
Helen Burch
Margaret Clark

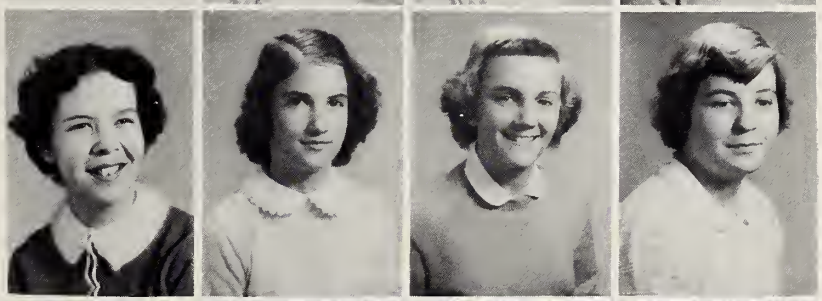

Nancy Cale
Carrie Cray
Rebecca Davenport
Gregary Davis

Vivian Etheridge
Constant Fearing II
Martha Freeman
James Gard

FRESHMEN

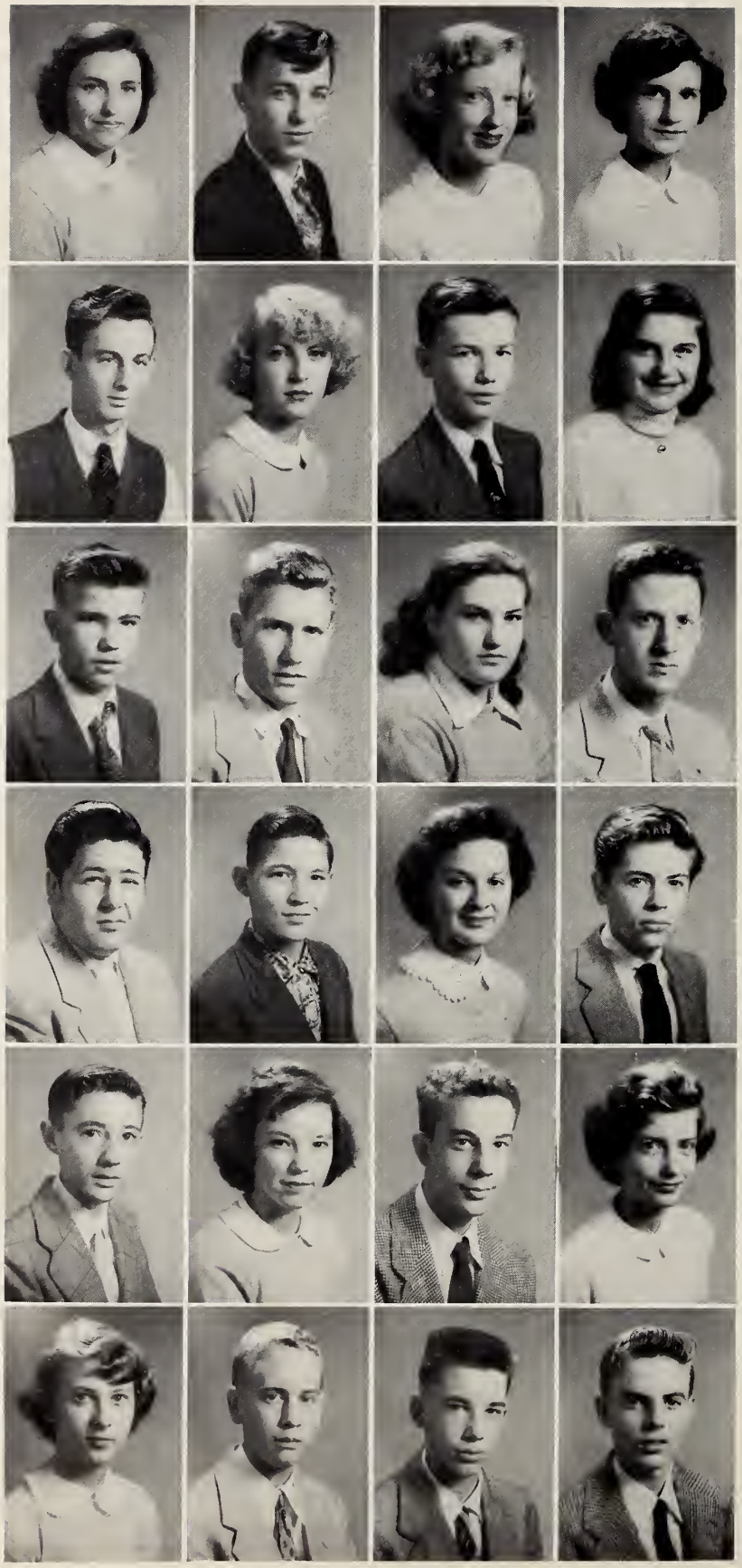

Mary Gibbs
Samuel Gibbs
Peggy Gaadwin
Thelis Gardan

Charles Griggs
Phyllis Hardisan
James Hare
Betty Hadges

Melvin Haaker
Rodney Haaker
Patricia Harner
Charles Hatchkiss

Graver Jacksan
Gene Jarvis
Barbara Jennings
Lyle Jerame

Mack Janes
Shirley Janes
Rabert Kelly
Jacqueline Kirby

Kay Knatt
Jadie Kramer
Hugh McDiarmid
Thamas McKimmey

FRESHMEN

Buddy Mattheiss
Jacqueline Midgette
Barbara Miller
Claughton Miller

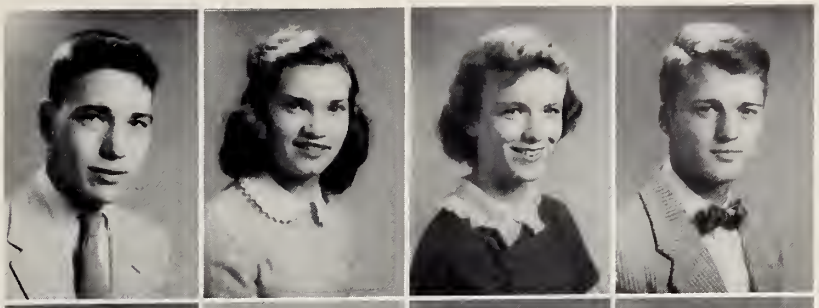

Gordon Mintan
Barbara Manical
Robert Margan
Charles Marris

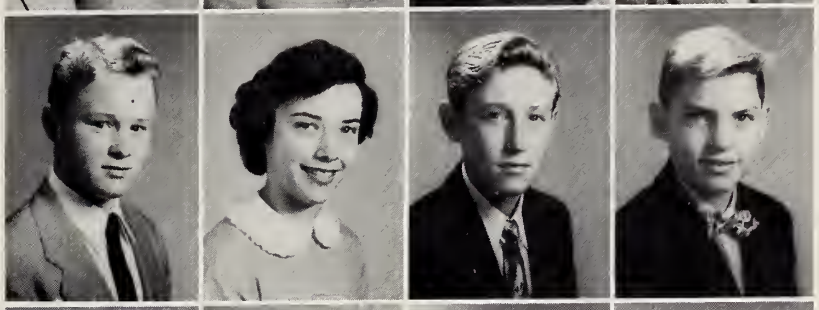

Grace Marse
Giles Newsome
Maurice Onley
Barbara Overman

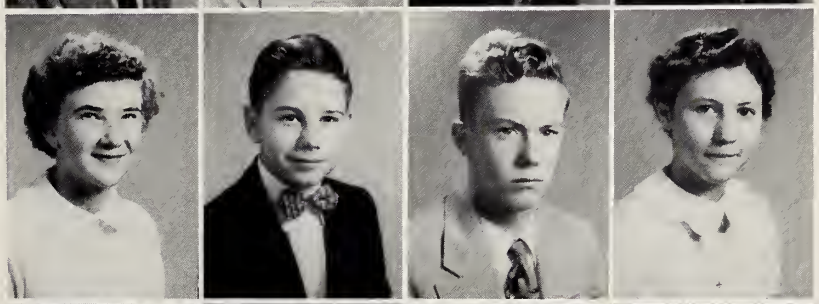

Carl Payne
Daris Phthisic
Charles Porter
Freddie Paulas

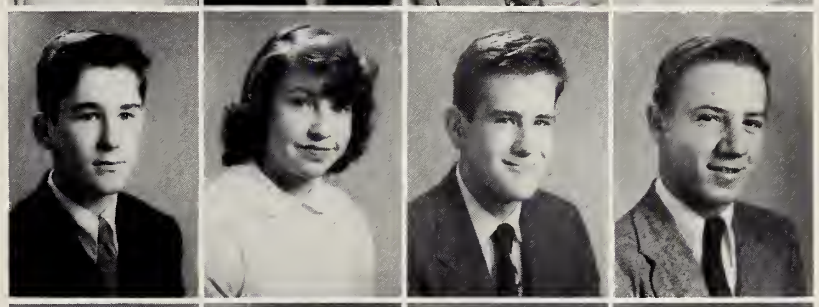

Eddie Pritchard
Radcliff Reel
Douglas Ragersan
Marian Rase

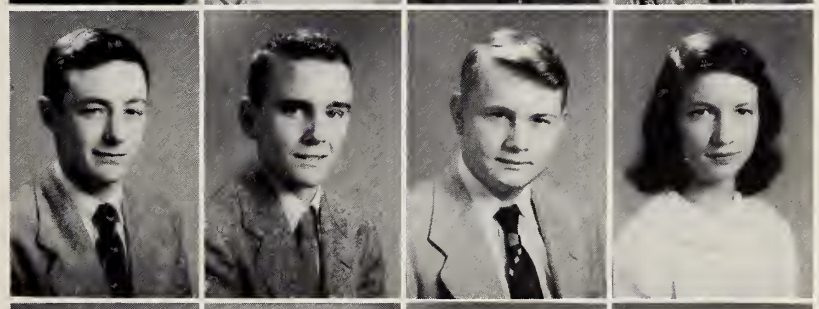

Lillian Roughtan
Vivian Rudd
Ann Sanders
Jayce Sanders

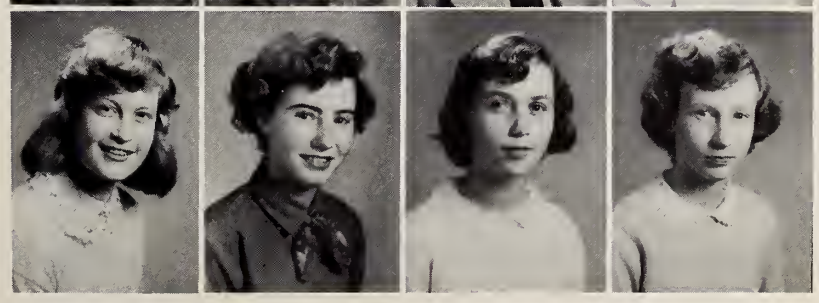

FRESHMEN

John A. Sawyer
Pat Sawyer
Rosalie Sawyer
Joyce Scaff

Jane Seeley
Herbert Smith
Richardson Smith
Mildred Speight

Mackey Swain
Mabel Todd
Connie Taler
Edna Turner

Francis Tuttle
Louis Twiford
Annette Umphlett
Velnia Weaver

Pat White
Margaret Williams
Yvonne Williams
Ruth Winslow

Tolson Willis
Jimmy Wilson
Marilyn Macqueen

Not Pictured

Merrill Barnard, Jr., Rita Davenport, Barbara Ann Gray, Henry Clay Pipkin, Ronald Tillett, Billy Trower, Dawn Twiford, Donald Warden.

FRESHMEN OFFICERS

BARBARA JENNINGS, Secretary
MACK JONES, Treasurer
PAIGE BUNCH, Vice-President
CLAUGHTON MILLER, President

Is it all that bad, Jo Ann?

Shall we dance?

Painted boys

Fix that hair girls

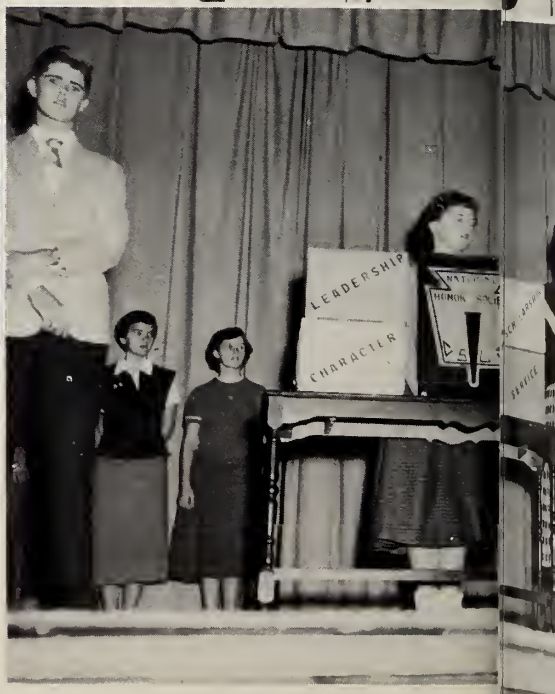

ACTIVITIES

"Wherever there is good music there is harmony.
Wherever there is harmony there are good citizens."

. . . J. H. Moore

STUDENT CO-OPERATIVE GOVERNMENT

The Student Council of the Elizabeth City High School proposes to promote the general welfare of the school, to establish a closer union and to create a greater responsibility among the students.

The student council has had several outstanding projects this year. During American Education Week the council gave an assembly program for the high school. This program was thought to have done an excellent job in making American Education Week a great success in our school. The student council gives a trophy every year for the best kept room. This year the council sponsored several dances. At the beginning of the school year they gave a Howdy Dance to welcome the freshmen to high school. Then they gave a semi-formal dance during Christmas holidays. Without this dance Christmas just wouldn't be complete. The student council also financed the cheerleaders and assisted the guidance department with College Day and Career Day. This year the council had charge of homecoming which was celebrated at the game played with Greenville.

The student council sent delegates to the North Carolina Student Council Congress in Albemarle. These delegates were Heywood Houtz, Grace Wallace, and their advisor, Miss Bertha Cooper.

Heywood Houtz, President of the Elizabeth City Student Cooperative Government, Presiding Officer of the Student Council.

OFFICERS

Left to right: Miss Cooper, advisor; Anne Winslow, treasurer; Leonard Winslow, sergeant-at-arms; Heywood Houtz, president; Robert Harrington, vice-president; Grace Wallace, secretary.

COMMITTEE CHAIRMAN

Left to right: Rita Munden, Ann Rochelle, Rose Mary Moore, Ronald Saunders, Russell Hastings, Barbara Neece, Claude Burnham, Wilson Vennel, David Jennette, Dot Jones.

COMMITTEES

PUBLICITY

Yvonne Cartwright, Ann Rochelle, chairman; Joyce Austin.

STANDARDS

Carrietta Blades, Barbara Neece, chairman; Annie Laurie Gard.

ELECTIONS

Seated: John Carroll Smith, Bill Winslow, David Jennette, chairman; Paul Miller, Charles Sioussat.
Standing: Nell Jackson, Mary Closs Jennette, Betty Jean Houtz.

SOCIAL

First Row: Phyllis Spence, Vivian Jordon, Rosemary Moore, chairman; Loretta Collins, Opal Lee Hackler.
Second Row: Earline Culipher, Janet Hill, Jean Hopkins, Peggy Swain, Rosemary Sawyer, Patsy Bunch, Angelyn Moore, Annette Coppersmith.

COMMITTEES

CALENDAR

Left to right: Iris Leary, Dot Jones, chairman; Rose Basnight, Margaret Ann Munden.

PATROL—OUTSIDE

Left to right: Bill Brockett, Pete Smoak, Jollish Clifton, Harry Jones, Ronald Saunders, chairman. Absent from picture: Carter Smith, Fred Haney.

INSIDE

First Row: Felbert Lamb, Kent Haney, James Gaskins, Buddy Boyce, George Midgett.

Second Row: Bill Harris, Jerry McGee, John Bell, Leonard Winslow, Cecil Garrett.

INSIDE

First Row: Macon Nixon, Webb Williams, Jimmy Stallings, Cosby Morgan.

Second Row: Richard Poulos, Dickie Darling, Charles Langley, Tomm Baker, Russell Hastings, chairman.

COMMITTEES

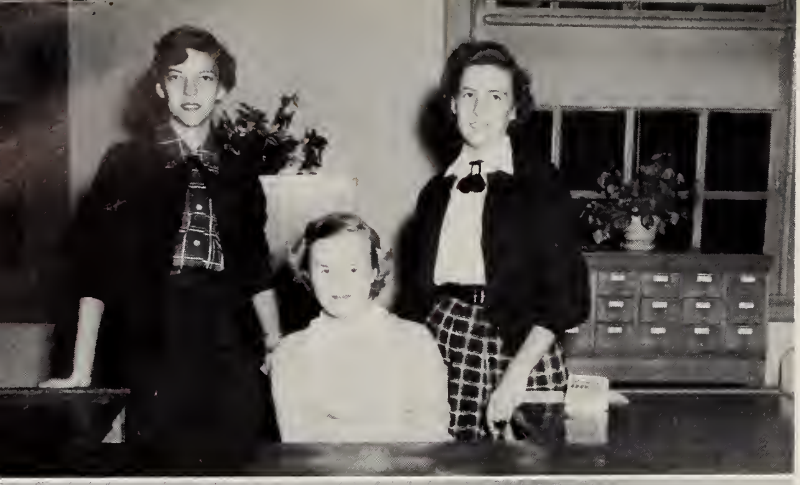

CITIZENSHIP

Pat Melson, Rita Munden, chairman; Margie Wilder.

FINANCE

Wilson Vennel, chairman; Joann Gill, Bill Simmons, Becky Smith. Absent from picture: Edward Zimmerman.

HOUSES AND GROUNDS

Conrad Bailey, Claude Burnham, chairman; Ocie Lee Cooper, Julius Hooker.

HOMEROOM REPRESENTATIVES

First Row: Jean Hopkins, Betty Williams, Doris Powell, Carrie Croy.

Second Row: Selma Markham, Jodie Kramer, Frances Jennette, Jane Seeley.

Third Row: Buddy Boyce, Pete Ashton, Billy Tunstall, John Carroll Smith.

ACTIVITIES

Homecoming Game

Student Council

American Education Week

Christmas Dance

Concession Stand

Homecoming King and Queen

THE SPOTLIGHT STAFF

Informality is the keynote that the editors have attempted to introduce in the 1954 year-book. Marked changes in the set-up has been the major concern of the staff in presenting a book designed with "the new look."

So through work and responsibilities shared alike by the editorial and business staffs, with the tireless assistance of the advisor, the annual has been produced.

Shirley Askew, Editor . . . Selmo Morkhom, Business Monoger . . . . Seniar Editor, Faye Lupton . . . Sophomore Editors: Alice Spencer, Myrtle Choppell, Peggy Hoover . . . Activities Editars: Laretta Winslow, Annette Meggs . . . Sports Editor: Eloise Castellow . . . Typists: Catherine White, Phyllis Meiggs . . . Music Editor: Mary Fronces Murrell . . . Photogrophers: Richord Stevenson, Mac Jones, Bill Horris, Chorles Sioussot . . . Advisor: Mary L. Owens . . . Business Stoff: Selmo Morkhom, James Archbell, Betsy Blades, Corolyn Dickerson, Peggy Meekins, Canrad Bailey, Corietto Blodes, Soro Riddick, Phyllis Spence, Peggy Swain, Elizabeth McFatter.

Staff

Photographers

Chapel Program

Ad Staff

NATIONAL HONOR SOCIETY

This is the fifth year the National Honor Society has been included as a part of the activities in our High School. So far it has succeeded very well in its purpose—to promote scholarship, character, leadership, and service among the students of Elizabeth City High School. During this year the society has offered to help sponsor a White Christmas Service, maintained a coaching bureau for students who need help in their studies, to honor students who are outstanding in scholarship, character, citizenship, to work with other service organizations in whatever projects they undertake for the benefit of our school, and to sponsor a school wide citizenship campaign.

OFFICERS

First Row: John Carroll Smith, vice-president, Wilson Vennel, treasurer. **Second Row:** David Jennette, president, Naomi O'Neal, secretary; Yvonne Cartwright, chaplain.

First Row: Elizobeth McFatter, Rita Munden, Ann Duke, Jean Hopkins, Rose Mary Moore, Fronces Willioms. **Second Row:** Joyce Alston, Janet Bosnight, Kay Jones, Rose Basnight, Iris Leory, Yvonne Cartwright, Phyllis Spence, Yvonne Vickrey. **Third Row:** Terri Wotson, Ann Rochelle, Noomi O'Neal, Patsy Porker, Betty Willioms, Annette Leory, Borbora Finney, Pat Melson, Ann Elizabeth Winslow. **Fourth Row:** Bill Simmons, Ronold Roughton, Miss Boomer, advisor; Wilson Vennel, Dovid Jennette, John Carroll Smith.

First Row: Catherine White, Caralyn Hurdle, Yvanne Bray, Raye Pritchard, Sylvia Owens, Charlene Schraeder. **Second Row:** Annette Leary, Faye Lupton, Janet Basnight, Rase Basnight, Naami Walters, Ann White, Yvonne Vickery. **Third Row:** Frances Dukes, Selma Markham, Daris Onley, Phyllis Meiggs, Shirley Tuttle, Susie Seymare, Iris Leary, Daris Beals. **Fourth Row:** Rasemary Maare, Jean Hapkins, Rasemary Sawyer, Anne Winslaw, Janet Hill, Frances Williams, Opal Lee Hackler, Carrietta Blades. **Fifth Row:** Jaann Gill, Annette Cappersmith, Vivian Jordan, Frances Newbern, Pat Melsan, Barbara Neece, Betty Jeanne Houtz, Annie Laurie Guard, Peggy Swain. **Sixth Row:** Mrs. Flaad, Naami O'Neal, Elizabeth McFatter, Mary Class Jennette, Laretta Winslow.

OFFICERS

Left to right: Nomoi O'Neal, secretory; Anne Winslow, president; Cotherine White, choploin; Vivion Jordon, treosurer; Jonet Hill, vice-president.

PURPOSE: To creote, mointoin, ond extend throughout the home, school, ond community, high stondords of Christion chorocter.

SLOGAN: Pure thoughts, pure words, pure octions.

COLORS: Red, white, blue, exemplifying socrifice, purity, loyolty.

SYMBOL: Triongle symbolozing three-fold development of mind, body ond spirit.

TRI-HI-Y

OFFICERS:

Left to right: Phyllis Spence, treosurer; Annette Leory, president; Angelyn Moore, secretory; Nancy Jones, vice-president.

Seated: Ann Rochelle, Carolyn Longenecker, Joyce Alston, Chorlotte Fitchett, Rose Mary Sowyer, Mory Closs Jennette.
Standing: Opal Lee Hockler, Vivion Jordan, Betty Jeonne Houtz, Jeon Hopkins, Groce Wolloce.

Seated: Pot Cloncy, Maxine Boker, Borbora Edwards, Beverely McCullen.
Standing: George Midgett, Rita Munden, Jimmy Miller, Shirley Askew, Bill Harris, Loverne Bunch, Carrie Croy, Cecil Gorrett.

The purposes of the Future Teachers are: to learn about opportunities in teoching, to cultivate the qualities essential in a good teacher, to study the lives of great teochers, and to foster development of student leadership.

Projects:

(1) Nursery during PTA hours.

(2) Substitute teaching.

FUTURE TEACHERS OF AMERICA

FUTURE HOMEMAKERS OF AMERICA

The purpose of the F. H. A. is to promote a growing appreciation of the joys and satisfactions of homemaking. The club is restricted to those girls who have had as much as one semester of homemaking and it sponsors the Junior Red Cross in High School.

OFFICERS

Seated: Margaret Ann Munden, vice-president; Peggy Meekins, treasurer; Shoron Hardisan, president; Peggy Haaver, secretory; Caralyn Hurdle, histarian.
Standing: Miss Choppell, advisar; Erlene Lane, parliamentarian; Marie Brickhause, reparter; Jayce Perry, sang leader.

Seated: Erlene Lane, Joyce Perry, Lais Stallings. **Standing:** Margaret Munden, Hazel Hassell, Marie Brickhouse, Coralyn Jenings, Groce Janes.

Left to right: Noomi Walter, Almo Twifard, Jo Ann Snawden, Borbora Simpsan, Jeon Raby, Kay Tarkingtan, Caralyn Hurdle, Kay Stafford. **Absent from picture:** Winona Sowyer, Virginia Tarkingtan, Essie Word, Morgoret Davis.

First Row, left to right: J. P. Eves, Cecil Garrett, Donald Abernathy, Robert Davis, Bob Luther, Richard Stevenson. **Second Row:** John Carroll Smith, Kent Haney, Billy Tunstall, James Gaskins, Joe Pool. **Third Row:** Ed Zimmerman, Fred Haney, Heywood Houtz, Douglas Prescott, Allen Gullop. **Fourth Row:** Mr. Turner, Advisor; Robert Harrington, David Jennette, Jimmy Stallings.

OFFICERS

John Bell, president; Donald Abernathy, vice-president; J. P. Eves, secretary; Robert Davis, sergeant-at-arms. Absent: Richard Stevenson, treasurer.

The purpose of the Key Club is to help uphold the high standards and morals of our high school and to be of service to our schools, churches, and our community.

The Key Club undertakes a number of projects during the school year, such as: taking charge of selling tickets at all athletic events, assisting in cafeteria work, annually contributing to the Salvation Army and the Pasquotank T. B. Fund and making other contributions to the welfare of our school and community.

THE KEY CLUB

HI-Y CLUB

To maintain, extend, and create throughout the school, home, and community high standards of Christian character is the purpose of this club. Their most important task is to try to encourage religious activity in our high school.

OFFICERS

Left to right: Russell Hastings, president; Leonard Winslow, chaplain; Bill Simmons, vice-president; Ralph Cox, secretary.

First Row: Conrod Boiley, George Midgett, Rolph Cox, Tammy Baker. **Second Row:** Bill Simmons, Chorles Siousatt, Gene Anderson, Chorles Longley: **Third Row:** Macon Nixon, Leonord Winslow, Dickie Dorling, Russell Hostings, Mr. Wogoner, Advisor.

First Row: Tim Brooks, Jimmy Hathoway, James Gaskins, Billy Tunstoll, Harry Jones, Douglas Williams, Douglas Morris, Carter Smith, Pete Smoak, Bill Brockett, Charles Clark, Billy Potter, George Meads. **Right line of E:** Glenn Baum, Julius Hooker, Donald Myers, Buddy Boyce, Jerry McGee, Webb Williams, Russell Hastings. **Second Row:** Thomos Mintan, Dauglos Ragerson, Mike McGee, Robert Gilden, Jollish Clifton, Wesley Taler, Morris Perry. **Third Row:** Jimmy Jahnsan, Kent Honey, Carroll Davis, Douglas Prescott, Dick Darling, Pete Ashton, Cosby Morgan, Allen Tillett, Bob Darling, Vice-President; Roy Lone, Paul Miller, President; Mr. Brooks, odvisor.

The Monogram Club is composed of those persons who have won a letter for their participation in school athletics. The club does its part to make the athletic program of the school more interesting and valuable to the students.

BOYS' MONOGRAM CLUB

DRAMATICS

The purpose of our club is to aid its members in expressing themselves through acting, in stimulating imaginations, in developing unity, and understanding that cooperation is essential in dramatic presentation as in all phases of life.

OFFICERS

Jane Overman, president; Cecelia Hodges, vice-president; Ocie Ann Culpepper, treasurer; Jeannette McCain, secretary.

First Row: Cecelia Hadges, Jane Overman, Helen Britt. **Second Row:** Jean Tucker, Jerry Peaples, Yvonne Williams, Connie Basnett, Jennette McCain. **Third Row:** Mary Riddick, Maxine Pridgen, Rita King, Thelis Gardan, Barbara Manical, Ocie Ann Culpepper. **Fourth Row:** Miss Jahnstan, advisar, Peggy Gaadwin, Charles Hatchkiss, Jackie Kirby, Paige Bunch, Rosalie Raper, Mickey Pawell, Mahala Pawell. **Absent from picture:** Gloria Davis, Ethel Lawrence, Felix Phelps, Cannie Taler, Patricia Sawyer.

Left to right: Gene Jarvis, Mike Bell, Louis Twiford, James Hare, Eddie Pritchard, secretary-treasurer; Jodie Kramer, vice-president.

Left to right: Douglas Raughtan, Charles Berry, Charles Marris, president; Buddy Matheiss, Lyle Jerome, Melvin Hooker, Jimmy Perry.

Left to right: Pat Fearing, Betsy Blades, Bill Tunstall, Sammy Forbes, Mike McGee, president; Sylvia Long, Charles Porter, John A. Sawyer.

The purpose of these clubs is to stimulate interest in scientific pursuits and teach scientific methods of procedure in thinking and carrying out experimental projects. There are three different clubs—two junior clubs and one senior club. Mrs. Marie Hodul is advisor.

Left to right: David Perry, Ernest Spruill, Jane Harrell, Peggy Meekins, Peggy Haaver, Alice Spencer, Caralyn Jenings, Jerry Jaseph, Jaanne Swain, secretary-treasurer; Hubert Harrell, Ervin Spruill.

Left to right: Rase Basnight, Sylvia Owens, Anne Duke, Paul Miller, Peggy Swain, Rasemary Maare, Carietta Blades, Annette Leary, Betty Williams, secretary-treasurer; Annie Laurie Gard, Carltan Sanderlin, Eddie Britt, Phyllis Spence, Cecil Garrett.

Left to right: Laverne Bunch, Sarah Riddick, Wilsan Vennel, Canrad Bailey, Allen Gallap, Charles Langley, Tammy Baker, Jaann Gill, Fred Haney, Sam Jahnsan.

Absent from picture: Jim Gard, Giles Newsame, Richard Stevensan, Jim Weeks, Frances Tuttle, Charles Harris, Carltan Sanders, Jae Paal, Jerry McGee, Charles Overtan, Vincent Mercer, Rabert Overtan, Dauglas Marris, Dauglas Prescatt, vice-president; Charles Cammander, Jane Sanders, Ella Ruth Bunch, Glaria Jennings, Barbara Ja Daniels, Barbara Narth, Ruth Ellen Perry, Jerry Peaples, Frances Jeanette, Janet Hill, Gearge Cale, Ed Zimmerman, vice-president; Warren Baines, Mary Frances Murrell, Casby Margan, and Herman Olds.

SCIENCE CLUBS

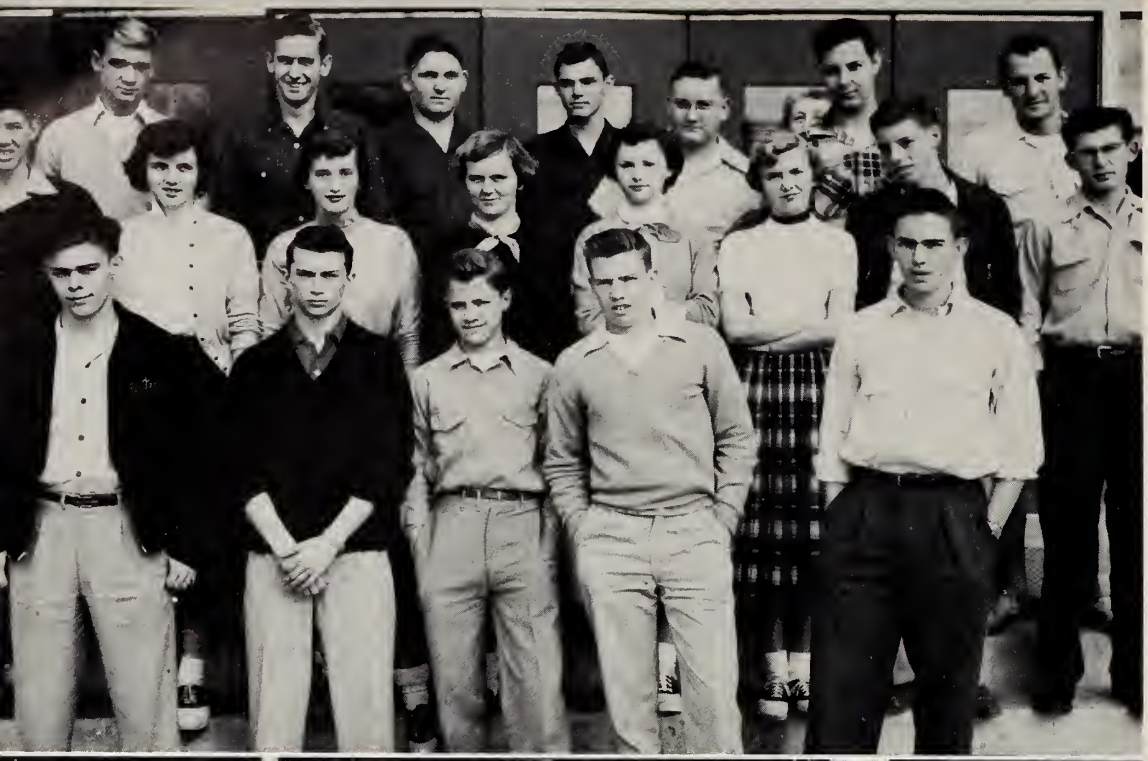

SENIOR

JUNIOR

TRAVEL

First Row: Corter Smith, George Midgett, Fred Fearing, Julius Hooker, Horry Jones. **Second Row:** Robert Gilden, Nancy Jones, treasurer; Pat Clancy, vice-president; Joonne Snowden, Frances Dukes, Cecil Harris, Ronald Etheridge. **Third Row:** Jimmy Miller, Leonard Winslow, Jan Overton, vice-president; Glenn Baum, James Rhodes, Mrs. Clinkscales, odvisor; Fred Decker, Richard Poulos.

First Row: Mike Singletary, Sheila Payne, Jane Sanders, reporter; Frances Jennette, Charlotte Fitchett, treasurer; Ruth Ellen Perry, secretary; Billie Chauldron. **Second Row:** Jimmy Perry, Harry Bundy, Douglas Roughton, Mack Seymore, Gordon Sanders, Bob Luther, Junior Elliott, Bobby Horris, Jerry Joseph. **Third Row:** Melvin Hooker, Charles Overton, Joe Pool, Miss Webb, odvisor; Bill Edwards, vice-president; Herbert Horrell, Chorles Harris, Ronold Price. **Absent from the picture:** Sommy Forbes, Bobby Harrison, Tom McKimmey, Maurice Onley, Allen Tillett, president; Doris Powell, Dorcas Cox.

The objects of this club are to help members to become acquainted with our native land, where to go and what to see, and to learn something about some of the interesting places abroad.

The Commercial Club is for the students who don't have the opportunity to take commercial subjects as main courses. The things learned in this little time often prove valuable.

Left to right: Catherine White, pragram chairman; Jaan Ireland, Miss Daniels, Caralyn Hurdle, Norma Faye Jewell, Kay Janes, Daris Beals, president; Patricia Ethridge, Mrs. Bawers, advisar; Shirley Tuttle, Annette Cappersmith, secretary; Melva Twifard, Dat Janes, Elizabeth McFatter, treasurer; Shirley Ammeen, Raye Pritchard, vice-president; Daris Onley, Angie Davis, Mary Frances Murrell, Selma Markham, Anne White, Jane Cammander. **Absent from picture:** Margaret Davis, Patricia Jacabs, Charlene Schraeder, pragram chairman; Yvanne Vickery, Kay Phelps, Edna Davis.

COMMERCIAL

The purpose of this club is to equip students for college music study and to enrich the music education of those who are not planning to study music in college. It also helps in the understanding and appreciation of music for all students.

First Row: Patsy Bunch, Barbara Narth, secretary; Dianne Owens, president; Patricia Ethridge. **Second Row:** Shirley Askew, Sylvia Scaff, Glen Gibson, Early Farbes, Luther Sanders, Mickey Pawell. Third Raw: Mr. Callaway, advisar; Gloria Jennings, Carolyn Bunch, Kay Phelps, Richard Helmkamp, treasurer; Billy Patter. Absent fram picture: Robert Harrington, vice-president; Yvanne Williams, Carolyn Dickerson, C. B. Barkley, N. T. Aydlett, Nancy Dunbar, Jennette McCain.

MUSIC

SPEECH CLUB

Standing: Robert Dovis, vice-president. **Left to right:** Patricia Etheridge, treosurer; Rosolie Roper, Mary Riddick, Norma Faye Jewell, Loretta Loncoster, Jimmy Hoyes, Miss Jockson. **Absent from picture:** Tim Brooks, president; Edna Earle Griffin, secretory; Chorles Commonder.

JUNIOR LIBRARIANS

Seated: Susan Tillis. **Left to right:** Vickie Jennette, Pat Waters, Anne Taylor, Louise Hobbs, Anito Russell, Gwen Hill, Shirley Sowyer, Lucille Hodges.

OFFICE STAFF

Left to right: Dick Darling, Pete Ashtan, Barbara Finney, Mrs. Cax, Casby Margan, Faye Luptan, Freida Gray. **Absent from picture:** Ruby Gray, Frances Riggs.

LIBRARY STAFF

First Row: Yvonne Cartwright, Raye Pritchard, Joyce Alstan, Marris Perry, Douglas Williams. **Second Row.** Bill Winslaw, Joanne Brothers, Leonard Winslow, Bill Harris, Jimmy Stallings, Miss Boomer.

MUSIC

"Where words fail, music speaks."

. . . Hans Christian Anderson

MILES CLARK
Sponsor

GERRY WOOLF
Secretary

SCOTT CALLOWAY
Director

THE ELIZABETH CITY HIGH SCHOOL

"Always there whenever we are needed" is the Elizabeth City High School Band's motto.

Taking part in all the pep rallies and being on hand for all the football games does not end the band's activities. Besides all this they participated in the Moth Boat Regatta, the Shrine Parade in Raleigh, the Oyster Bowl Parade in Norfolk, the Wright Memorial Celebration, the Christmas Parade in Elizabeth City, and the Azalea Festival Parade in Wilmington, N. C.

The band's largest trip this year was to Washington, D. C. for a weekend to represent Mississippi at the Maryland and Mississippi football game. After the game they toured the city.

Under the direction of Mr. Calloway the band is planning to play several concerts here and even a few out-of-town.

The band banquet honoring the seniors and the Christmas party, the two social events of the year, were, as always, a big success. This was due to the work of the excellent committees that were selected this year.

MACON NIXON, Captain

BILL WINSLOW, Drum Major

BAND

The biggest thing the band works for every year is the District Band Contest in Greenville, N. C., the Ensemble Contest at Durham, N. C., and the State Band Contest at Greensboro, N. C. Each member of the band works hard to rate superior in all of these contests.

Many people have said that the officers this year are better than ever before. They have worked hard and accomplished much. Congratulations to this hard working slate of officers.

With Mr. Miles Clark, "Uncle Miles" as all the band members know him, and Mr. Calloway's help and encouragement all the members are striving to make this year's band the best ever.

THE ELIZABETH CITY

First Row, left to right: Bill Winslow, Vivian Jordon, Rasemary Moore, Gordon Sanders, Ellen Brawn, Worren Boines, Al Blount, Victar Roughtan, Ann Rachelle, Mocon Nixon, Hugh MocDiormid, Evelyn Brawn, Charlotte Fitchet, Eberf Boiley, Peggy Swoin, Phyllis Spence, Mr. Collawoy. **Second Row, left to right:** Ann Sonders, Borbara Miller, Jeon Hopkins, Fronces Willioms, Pot Melson, Barboro Neece, Edno Ruth Dovis, Ann Alford, Sylvio Owens, Grace Marse, Rabert Margan, Annette Coppersmith, Becky Davenpart, Carolyn Jennings, Jone Seeley, Jone Horrell, Sarah Riddick, Mildred Ball, Diane Owens, Myrtle Chappell, Annie Laurie Gard, Sulvio Scoff, Peggy Gaadwin. **Third Row, left to right:** Fred Fearing, Shirley Ammeen, Jaanne Gill, Frances Newbern, C. B. Borkley, Mortho Freemon, Pot Feoring, Mary Evelyn Jacksan, Jaanne Snaw-

HIGH SCHOOL BAND

den, Kay Phelps, Carolyn Dickersan, Rita Munden, Ruth Ellen Perry. **Fourth Row, left to right:** Ranald Raughtan, Shirley Taler, Jahn A. Sawyer, David Perry, Jimmy Stallings, N. T. Aydlett, Bill Simmans, Carietta Blades, Glaria Jennings, Vivian Rudd, Caralyn Bunch, Nancy Dunbar. **Fifth Row, left to right:** Billy Potter, Dickie Helmkamp, Barbara Narth, Charles Harris, Herbert Harrell, Luther Sanders, Charles Parter, Felbert Lamb, Glenn Gibsan, Barbara Palmer, Mack Janes, Janet Hill. **Sixth Row, left to right:** Fred Haney, Radcliff Reel, Jimmy Hayes, Early Farbes, Jimmy Jahnsan, Rabert Harringtan, Tammy Baker, Rabert Kelly, Weymeth Betts, Mary Class Jennette. **Seventh Row, left to right:** Margie Wilder, Laretta Callins, Opal Lee Hackler, Earlene Cullipher, Terri Watsan, Patsy Bunch, Angelyn Maore.

OFFICERS

First Row, left to right: Sylvio Owens, Ruth Ellen Perry, Jean Hopkins, Carolyn Dickerson, Joanne Gill, Frances Williams, Fronces Newbern, Rita Munden, Kay Phelps, Shirley Ammeen, Ann Rachelle. **Second Row, left to right:** Annette Cappersmith, Dianne Owens, Barbora North, Annie Laurie Gord, Shirley Taler, Noncy Dunbar, Pat Melsan, Mary Closs, Jennette, Barbaro Neece, Janet Hill, Pat Fearing, Jimmy Stallings, Bill Winslow. **Third Row, left to right:** Dickie Helmkamp, N. T. Aydlett, Glenn Gibson, Corietta Blades, Carolyn Jennings, Ronold Roughton, Bill Simmons, Tommy Baker, Jimmy Jahnsan, Robert Harringtan, Macan Nixon, Felbert Lomb, Fred Haney.

Opal Lee Hackler, Erlene Cullipher, Terrie Wotson.

FLAG BEARERS

SENIORS

First Row, left to right: Anne Rachelle, Margie Wilder, Sylvia Owens, Ja Ann Gill, Rita Munden, Frances Newbern, Shirley Ammeen, Vivian Jardan, Bill Winslaw. **Second Row, left to right:** Fred Haney, Tammy Baker, Pat Melsan, Mary Class Jenette, Janet Hill, Bill Simmans, Macan Nixan, Jimmy Stallings.

Patsy Bunch, Margie Wilder, Angelyn Maare, Vivian Jardan, Phyllis Spence, Laretta Callins.

MAJORETTES

Nicki: it has been a pleasure teaching and working with someone so willingly and so determinedly. Best wishes always to a mighty fine girl with a charming personality and a full of talents. Sincerely, Miss Manning

First Row, left to right: Yvonne Bray, Pat Horner, Jerry Peoples, Carolyn Hurdle, Margaret Munden, Naomi Walters, Ellen Lane, Kay Williams, Hazel Hossell, Cannie Taler, Barbara Simpson, Edna Turner, Loretta Lancaster, Jo Ann Swain, Mable Tadd, Miss Manning. **Second Row:** Janice Brickhouse, Ethel Lowrence, Alma Twiford, Sylvia Long, Daris Beals, Jane Commander, Essie Ward, Beverly McCullen, Foye Todd, Norma Jewell, Edna Earle Griffin, Shirley Tuttle, Janet Bosnight. **Third Row:** Yvonne Vickrey, Kay Jones,

ELIZABETH CITY HIGH

MYRTLE MANNING	MARY FRANCES MURRELL	SHIRLEY TUTTLE	YVONNE VICKREY	MARGARET ANN MUNDEN
Director	President	Vice-President	Vice-President	Secretary

Barbara Edwards, Mary Frances Murrell, Lois Stallings, Dot Jones, Paige Bunch, Jennette McCain, Maxine Baker, Becky Smith, Patricia Jacobs, Annette Umphlett. **Fourth Row:** Doris Onley, Anne Winslow, Loretta Winslow, Winona Sawyer, Pat Clancy, June Anderson, Nancy Cole, Ruth Pate, Jayce Perry, Frances Dukes, Mary Riddick, Kay Knott. **Top Row:** Ronnie Tillett, Sonny Stone, Bill Winslow, N .T. Aydlett, Tolson Willis, Richard Stevenson, Charles Hotchkiss, Leslie Davis, Edward Zimmerman, Sonny Bailey.

SCHOOL GLEE CLUB

DORIS BEALS
Treasurer

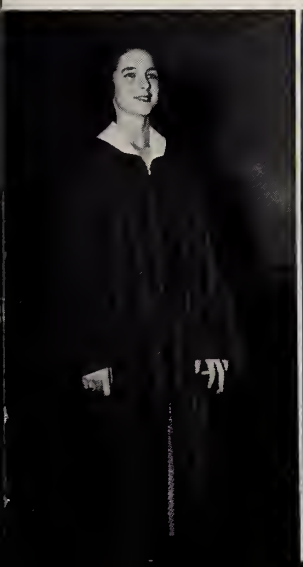

LORETTA WINSLOW
Senior Librarian

DOT JONES
Junior Librarian

EDNA EARLE GRIFFIN
Accompanist

JUNE ANDERSON
Accompanist

GIRLS' OCTET

First Row: Jo Ann Swain, Sylvia Long, Mary Frances Murrell, Kay Jones. **Second Row:** Yvonne Vickrey, Nancy Jones, Loretta Winslow, Ann Winslow.

Seated: Myrtle Manning, Richard Stevenson, Julian Copeland, N. T. Aydlett, David Jennette.

BOYS' QUARTET

Seated: Myrtle Manning, director. **First Row:** Yvonne Vickrey, Jo Ann Swain, Paige Bunch, Pat Clancy. **Second Row:** N. T. Aydlett, Bill Winslow, Edward Zimmerman, Richard Stevenson.

Seated: Myrtle Manning. Standing: **Nancy** Jones, Yvonne Vickrey, Kay Jones, Pat Clancy.

ATHLETICS

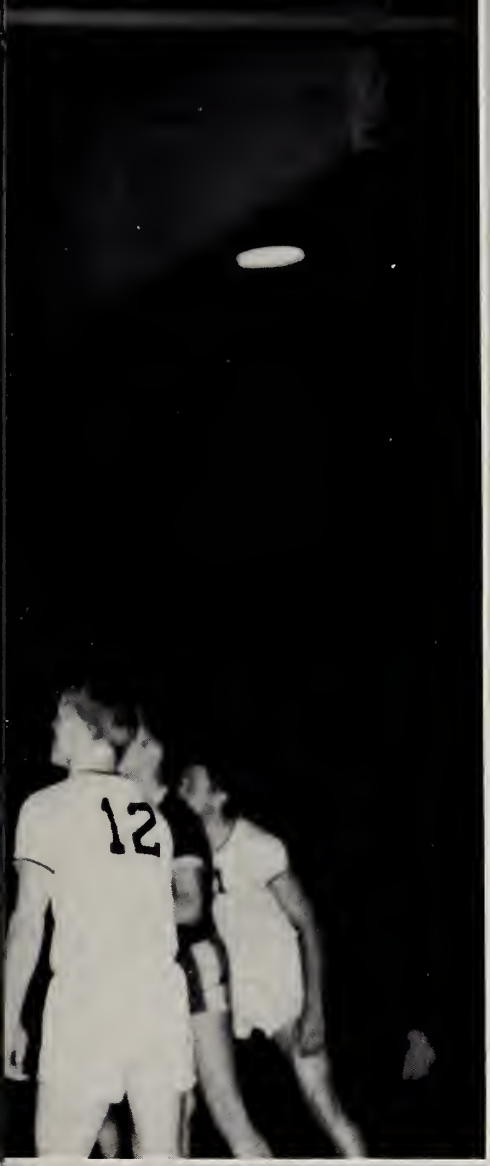

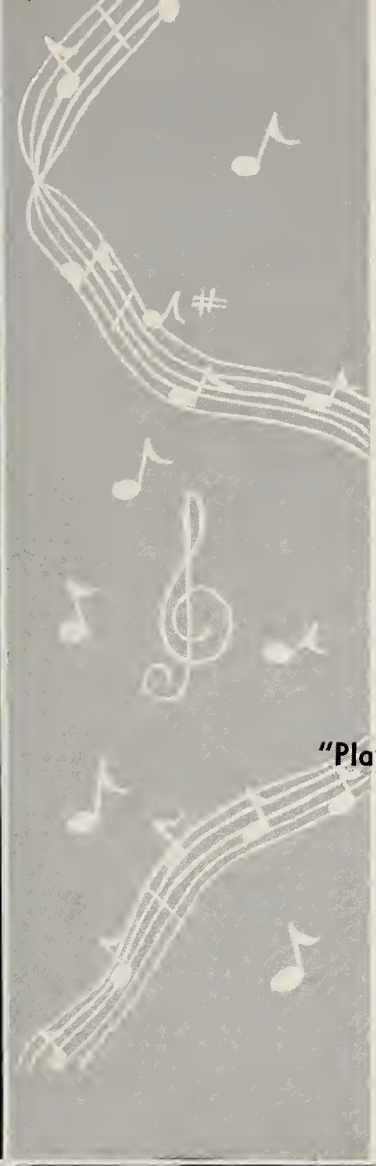

"Play always as if a master were listening."

. . . Schumann

FOOTBALL

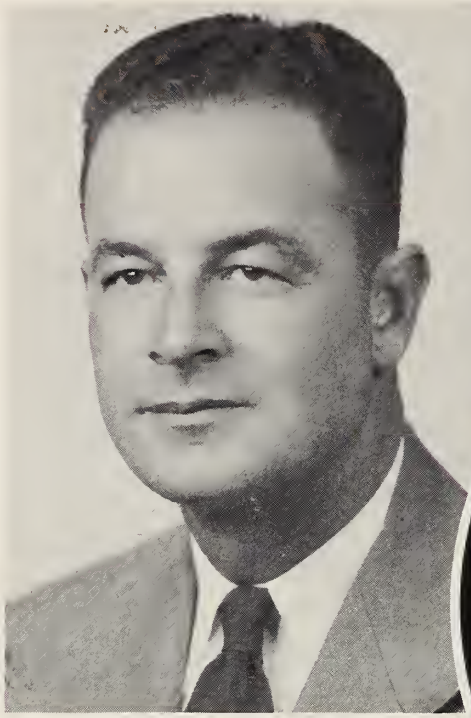

Coach "Honey" Johnson

Dr. Bonner

Managers: Kent Haney, George Meads, Douglas Morris

Co-Captains: Morris Perry, Dickie Darling

Front Row, left to right: Corter Smith, Douglas Williams, Bill Tunstoll, Douglos Rogerson, Jerry McGee, Pee Wee Goskins, Buddy Boyce, Julius (Boots) Hooker, and Pete Smook. **Second Row:** Morris Perry, Cosby Morgan, Bill Brockett, Allan Tillett, Donald Myers, Pete Ashton, Harry Jones, and Wesley Toler. **Third Row:** Corroll Dovis, Tim Brooks, Chorles Longley, Douglas Prescott, Ronald Sounders, Dickie Dorling, Jollish Clifton, Mike McGee, ond Glenn Baum. **Absent from picture:** Bobby Dorling and Elmer Smith.

The Yellow Jackets closed the 1953 football season with an admirable record of 6 victories and 4 defeats, of which 3 wins and 3 losses went into the conference books.

Starting smoothly, Elizabeth City rolled over the Wilson Cyclones in their opener, to the tune of 19 to 6, after which they journeyed to Jacksonville for their first Northeastern Conference encounter, where they administered a 26 to 13 trouncing.

Returning home, they met their first setback at the hands of the Washington Pam Pack, in a game which was much closer than the score of 19 to 7 would indicate. Roanoke Rapids invaded Jacket territory the following week, and came out on top after a fumble and penalty-ridden struggle, 7 to 6.

Back into the victory column, Elizabeth City High School trounced Edenton and Catholic High of Norfolk by scores of 26 to 7 and 28 to 20, respectively. Both were non-conference affairs.

At Kinston, the local fans were on the edges of their seats when the game ended, the Yellow Jackets having ignored a 14 to 0 half time deficit, to roar back with 13 points, just failing to spoil the Red Devils' Homecoming.

Undoubtedly the thriller of the year for everyone concerned was the New Bern contest, which Elizabeth City entered as the underdog. Working brilliantly, the Jackets determinedly and methodically tore the Bears to bits before a stunned and silenced crowd. The highly touted, undefeated New Bern team was being shamed at its own homecoming, and the fans could hardly believe what they were witnessing. When Elizabeth City left the stadium ,the scoreboard read 31 to 0.

Jubilant over their well earned victory, called by sports writers the upset of the year, the Elizabeth City High School gridders returned to their home field for the last conference game, in which they spilled Greenville, 26 to 6.

In the season finale, a powerful Hertford squad tumbled the Yellow Jackets 28 to 14, gaining their first victory in their rivalry with Elizabeth City since 1926.

To head coach "Honey" Johnson, his able assistant, Bob Brooks ,and to the boys who gave their all for the team, we all say:

"Thanks for a thrilling 1953 football season."

VARSITY

MORRIS PERRY

COSBY MORGAN

BOBBY DARLING

DONALD MYERS

CARTER SMITH

VARSITY

GLENN BAUM

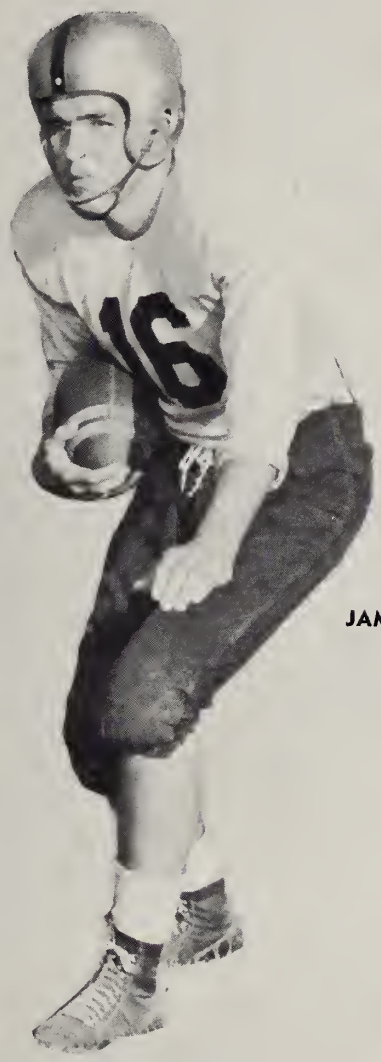

DICKIE DARLING

JAMES GASKINS

CARROLL DAVIS

ALLEN TILLETT

DOUGLAS PRESCOTT

TIM BROOKS

PETE ASHTON

BUDDY BOYCE

HARRY JONES

BILL TUNSTALL

JOLLISH CLIFTON

ELMER SMITH

RONALD SAUNDERS

JERRY McGEE

"BOOTS" HOOKER

BILL BROCKETT

Dorling breaks away from the Cyclones.

Bears too slow for McGee.

Elizabeth City	19	Wilson	6
Elizabeth City	26	Jacksonville	13
Elizabeth City	7	Washington	19
Elizabeth City	6	Roanoke Rapids	7
Elizabeth City	26	Edenton	7
Elizabeth City	28	Catholic High	20
Elizabeth City	13	Kinston	14
Elizabeth City	31	New Bern	0
Elizabeth City	26	Greenville	6
Elizabeth City	14	Hertford	28

Darling picking up steam.

"This "Darling" is slippery tao.

JAYVEES

First Row, left to right: Gregory Dovis, Som Gibbs, Moc Seymore, Nickie Hilgert, Jimmy Perry, Lawrence Bunch, Poul Sowyer. **Second Row:** Melvin Hooker, Freddie Poulos, Bobby King, David Hodges, Morris Onley, Dollos Tarkington, Mockey Swain, Alfred Hill, Cloughton Miller. **Third Row:** Henry Bernord, Woyne Price, Ocie Lee Cooper, Tom MocKimmey, Tom Sowyer, Chorles Commander, Bill Harris, Jimmy Wilson, Buddy Motthies.

Coach Braaks

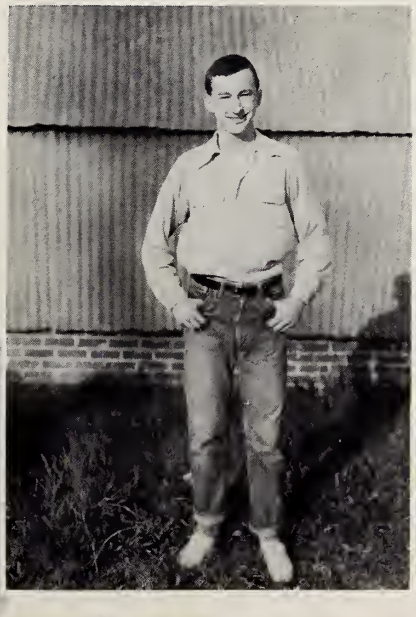

Jayvee Manager, Talsan Willis

Co-Captains, Sam Sawyer and David Hadges

1954 VARSITY BASKETBALL

Front Row, left to right: Billy Potter, Monoger; Dovid Hodges, Pete Smook, Boots Hooker and Charles Clark, Monoger. **Second Row:** Pete Ashton, Monoger; Robert Gilden, Harry Jones, Cecil Garrett ond Bill Harris. **Third Row:** Tim Brooks, Dickie Dorling, Thomas Minton, Jimmy Johnson, Charles Langley ond Mocon Nixon.

Coach Brooks

The Elizabeth City High 1953-54 basketball season left much to be desired on the records, but certainly not because of any lack of fighting spirit on the part of the team members

With only one regular varsity player from last season's team and a tough Northeastern Conference schedule to face coach Bob Brooks could hardly be expected to produce a world-beater, but we feel that everyone did a good job, and we are justifiably proud of them.

At this writing, the record stood at 6 wins and 11 defeats. Several boys went the limit, fighting a close battle only to be nosed out by one or two points.

Looking ahead; the newcomers who performed so well this year give promise of better things to come for the Yellow Jackets.

We will be looking forward to next year as we did this one, and to this years team and our coach, we say "Thanks for an enjoyable season" and "Well done."

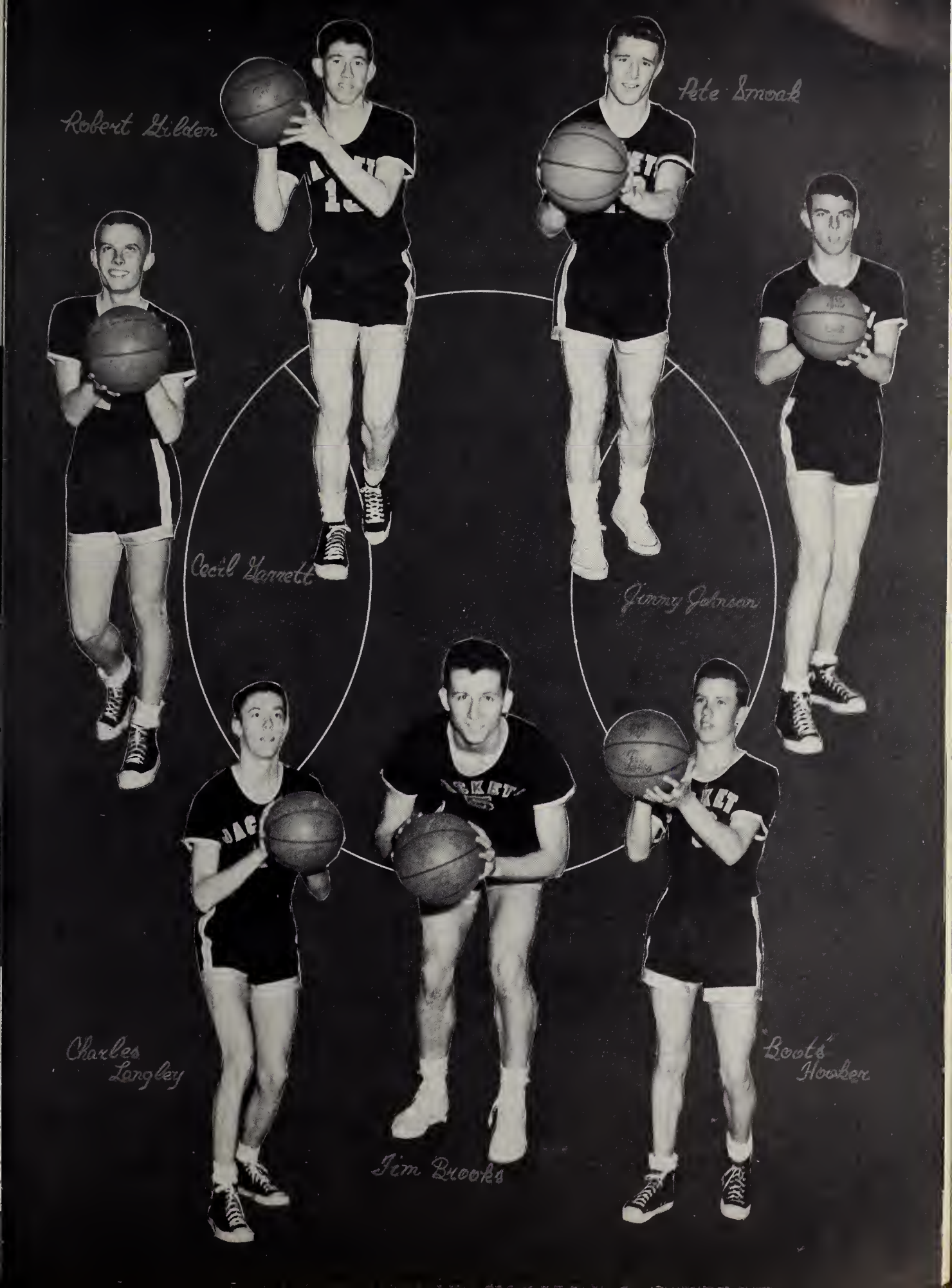
Robert Gilden
Pete Smoak
Cecil Yarnett
Jimmy Johnson
Charles Langley
Jim Brooks
"Boots" Hooker

JAYVEES

First Row, left to right: Nickie Hilgert, Sam Gibbs, Bobby King, Artie Stevens. **Second Row:** Melvin Hooker, Billy Tunstall, Tom McKimmey, Buddy Boyce, Alfred Hill. **Third Row:** Kent Haney, Skipper Hooker, Bill Baker, Bill Edwards, Ronald Price, Sam Sawyer, Douglas Prescott.

Coach "Honey" Johnson

"Honey" takes free shot

Joyvees in action with Jacksonville

Front Row, left to right: Manager, Grace Wallace, Nell Boyce, Darcas Cax, Jean Tucker. **Bock Row:** Doris Pawell, Betsey Blades, Nell Jackson, Glaria Davis, Bess Gadfrey, Ellen Lacy, Mahala Pawell.

TERMITES

TERMITES IN ACTION

Front Row, left to right: Manager, Susie Seymare, Annette Dovis, Helen Bray, Ocie Culpepper, Connie Basnett. **Bock Row:** Helen Lacy, Ja Ann Gill, Barbara Jo Daniels, Jane Overman, Jane Sanders, Freida Gray, Shirley Askew, Mae Scarborough.

JOLLY KATS

JOLLY KATS IN ACTION

Front Row, left to right: Pat Sawyer, Ella Ruth Bunch, Jackie Midgett, Velnia Weaver, Ruth Winslaw. **Back Row:** Shirley Janes, Phyllis Hardison, Virginia Baker, Vivian Etheridge, Maxine Pridgen, Rasalie Sawyer, Eloise Castellow, Manager.

SMASHERS

SMASHERS IN ACTION

First Row, eft to right: Margaret Williams, Joyce Sanders, Iva Parker, Mildred Speight, Betty Lou Hodges. **Back Row:** Barbara Overman, Pat White, Sheila Payne, Barbara Gray, Thelis Gordon, Anne Hurdle, Manager.

THE JONES KIDS

THE JONES KIDS IN ACTION

First Row, left to right: Jackie Kirby, Yvonne Williams, Helen Burch, Mary Gibbs, Billy Chaudron. **Back Row:** Dawn Twiford, Carrie Croy, Lillian Roughton, Shirley Powell, Manager, Patricia Ethridge, Rita King, Rosalie Raper.

JOLLEYITES

JOLLEYITES IN ACTION

Since the girls basketball team was discontinued this year the girls have started intra-mural games. With the help of Miss Jones, our Physical Education Director who has picked out five teams, we play intra-mural games after school. The team that wins the most games will receive letters. In this way we can continue our Girl's Monogram Club.

Left to right: Grace Wallace, Glaria Perry, Kay Jones, Frances Jennette, Barbara Finney, Jane Overman, Darcas Cox, Helen Bray, Eloise Castellaw.

CHEERLEADERS

Barbara Finney, Head Cheerleader

JUNIOR HIGH SCHOOL

"Music is fundamental—one of the great sources of life, health, strength and happiness."

. . . Luther Burbank

BARBARA HASKETT
B.A., Meredith College
Seventh Grade

LOUISE J. MORRISETTE
B.A., East Caralina College
Eighth Grade

RUTH HOYLE
B.A., Lenair-Rhyne College
Supervisar af Elementary Schaols

EUNICE OVERMAN
B.A., Greensbara College
Eighth Grade

Eunice G. Overman

NADA PUGH
B.A., Greensbora College
Eighth Grade

Best Wishes,
Nada L. Pugh

JUNIOR HIGH FACULTY

VESTA REEL
B.A., High Paint College
Seventh Grade

LINDA TAYLOR
B.S., East Caralina College
Seventh Grade

VIRGINIA STARK
B.A., Hendrix College
Eighth Grade

JEAN WILLIAMS
B.A., East Caralina College
Seventh Grade

CATHERINE WINDER
Art Diploma, Graduate Wark, Wake Farest College
Seventh Grade

JUNIOR HIGH SCHOOL STUDENT COUNCIL

Officers: Nancy Hooper, Treasurer; Nickie Hilgert, President; Patsy Rachelle, Vice-President; Tam Sawyer, Secretary; Pat McDowell, Sergeant-at-Arms.

Committee Chairmen: Sabra Eubanks, Anne Moore, Anne Wright, Gwen Hill, Nancy Hooper, Richard Beals, Artie Stevens, Gene Alligood, Albert Gard.

Room Representatives: Joan Johnson, Castel Parker, Sally Bell, Anita Russell, Donna Davis, Lib Lancaster, Barbara Sawyer, Almarie Midgett.

MRS. MORRISETTE'S ROOM — EIGHTH GRADE

Lawanda Abernathy, Jennette Arm.strang, Phillip Bates, Richard Beals, Jayce Brathers, Lynn Cabb, Sandra Cappersmith, Ruth Caurturier, Alease Duncan, Musanna Etheridge, Sabra Eubanks, Bill Feltan, Eldan Finney, Rannie Gallabin, Lavanna Hare, Marian Harris, Dean Hassell, Vickie Haulthauser, Jean Jerame, Dat Janes, Betty Kramer, Evelyn Lacy, Virginia McDearmid, Almarie Midgett, Fentriss Payne, Tammy Perry, Richard Pawell, Margaret Russell, Diane Sparks, Michael Sullivan, Ray Twiddy, Pat Waters, Marie White. Pictures Missing: Ernest Janes, Mercer Lang, William Lilly.

MRS. OVERMAN'S ROOM — EIGHTH GRADE

James Ayers, Barbora Bailey, Juanita Ballance, Radney Ballance, Yvonne Braddy, Daris Capeland, Gardan Curles, Ann Fulcher, Ray Harris, William Harrison, Alred Hill, Vicki Jenette, Larry Jahnsan, Bobby King, Lib Lancaster, Gaston Lawrence, Lauise Lilly, Sandra Lonenecker, Mary Glenn McPherson, Shirley Mintan, Anne Moore, Daris Ann Morse, Buddy Raper, Mary Belle Sawyer, Caralyn Scaff, Mavis Simpsan, Gretchen Stack, Pricillo Staton, Susan Tillis, Dauglas Turner, Kathryn Turner, Bill Twifard, Richard Walter, Billy Williams, Ann Wright.

MISS PUGH'S ROOM — EIGHTH GRADE

Ann Corolyn Abbott, Johnnie Roy Allen, Gene Alligaod, Sondro Archdell, Jimmy Armstrong, Joyce Benton, Bill Burgess, Robert Christoffersen, Donno Davis, Ann Driskill, Helen Etheridge, Joon Ford, Wesley Foremon, Gwen Hill, Louise Hobbs, Mildred Lone, Ken Leary, Annette Long, Richard Lupton, Vivion Mathis, Edno Morgon, Yvonne Owens, Goldie Pierce, Shoron Pierce, Thelma Quidley, Donna Richords, Mory Roughton, Tom Sowyer, Jimmie Shannonhouse, Delores Shearin, Melvin Simpsan, Lena Tarkington, Johnny Tucker, Mortin Trueblood, Sherry Willioms.

MRS. STARK'S ROOM — EIGHTH GRADE

Melvin Armstrong, Letitio Blount, Beth Bon Duront, Florence Box, Donald Brothers, Deboroh Bulliner, Betty Burch, Glorio Clork, Herbert Capeland, Bill Dunstan, Elenor Edwords, Gwen Evans, Eunice Fowler. Hermon Freemon, Goil Goodwin, Moxine Horris, Nick Hilgert, John Jennette, Beth Jennings, Bobby Jones, Roscoe Lacy, Joon Letchworth, Yvanne Lowry, Ann McCabe, Edith Quidley, Jo Ann Roberts, Borbara Sowyer, George Scott, Jomes Squires, Art Stevens, W. A. Weeks, Dixie White, James White, Wayne Wilkinsan, Frankie Winfree.

MRS. REEL'S ROOM — SEVENTH GRADE

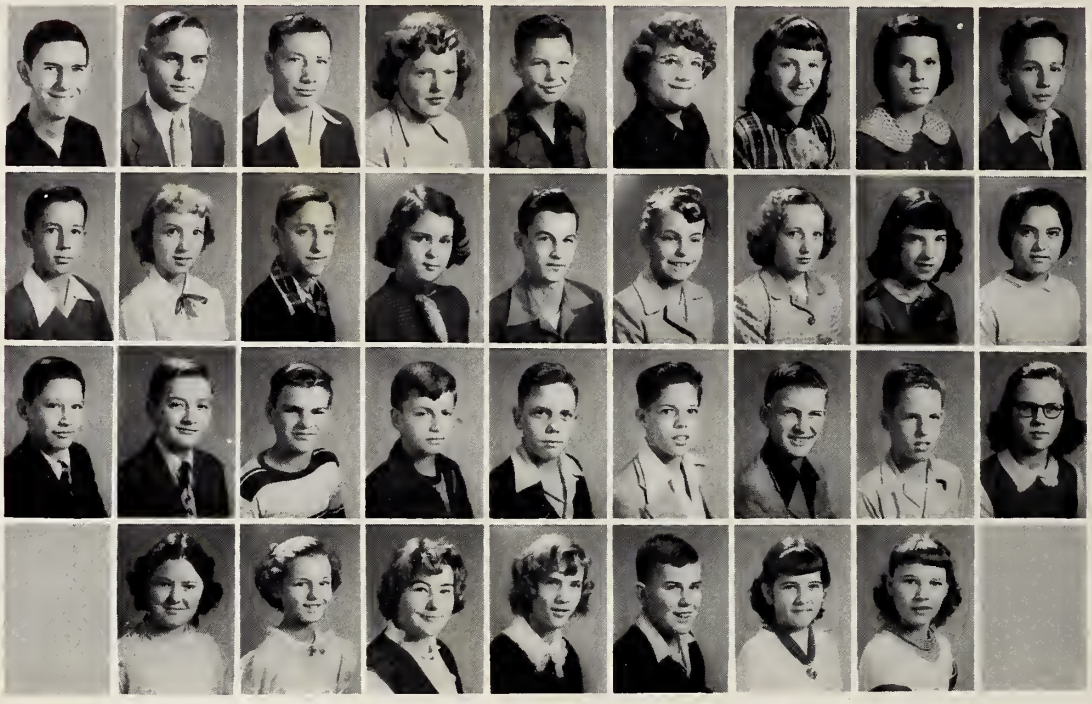

Louis Anderson, Charles Betts, George Boyce, Marie Bricknouse, Doney Butler, Viola Chaudron, Gloria Collier, Neva Curles, Allen Dale, Albert Gard, Sarah Garrett, Joe Gibbs, Edith Graves, Roy Griggs, Barbara Hanson, Lou Ann Hewitt, Mary Louise Hubbard, Lucille Hodges, Larry Jarvis, George Jennings, Carl Johnson, George Little, Charles Mahaffey, Alvin McPherson, Warren Pierce, Frazier Roach, Anita Russell, Alice Saunders, Shirley Sawyer, Susie Singletary, Linda Snowden, Marty Spencer, Alma Squires, Ann Taylor. Pictures Missing: Larry Chase, Charles Wright.

MRS. HASKETT'S ROOM — SEVENTH GRADE

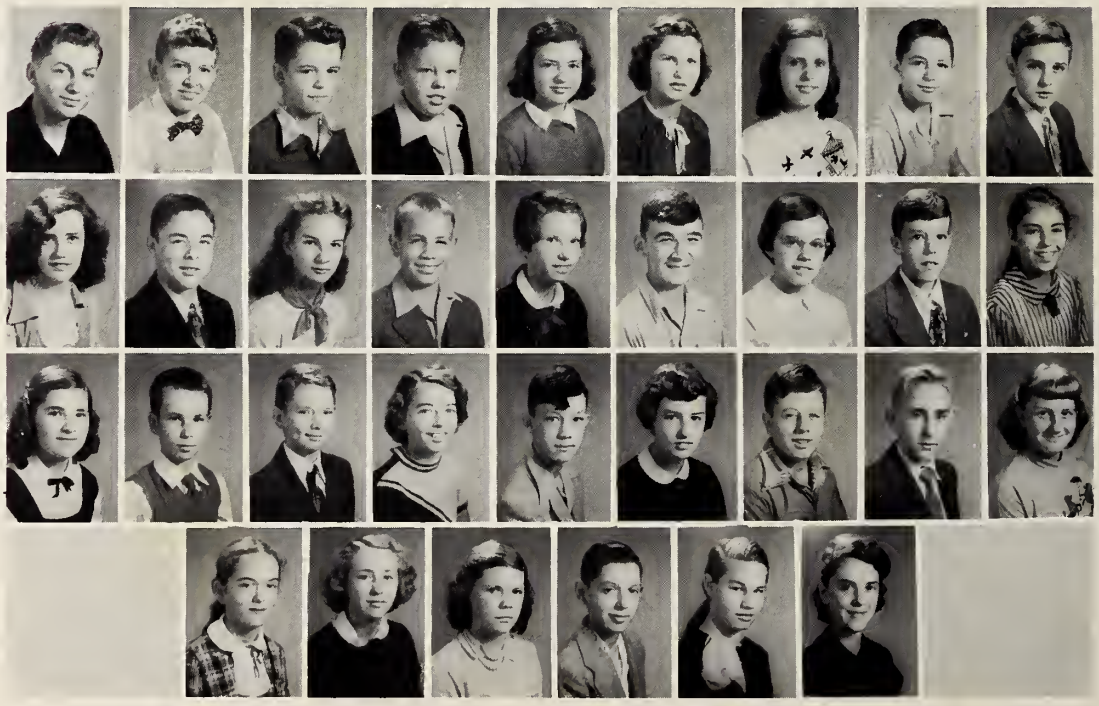

Alvin Ambrose, James Banks, Tuck Blanchard, Tom Cobb, Ronnie Cooper, Donna Dunwell, Sandra Hill, Bunky Hoover, Roy Johnson, Myrna King, Norman Lamb, Jackie Lee, Pat McDowell, Hazel Meekins, Carolyn Miller, Raymond Newbern, Bruce Overman, Castel Parker, Sandra Porter, David Powell, Charles Pritchard, Diane Pritchard, Benny Riddick, PatsyRochelle, Charles Sawyer, Harold Simons, Judy Spruill, Linda Swain, Barbara Trueblood, Phyllis Twine, Bobby Umphlett, Marcella Weeks, Betty Lou Williams. Pictures Missing: Henry Simons.

MRS. TAYLOR'S ROOM — SEVENTH GRADE

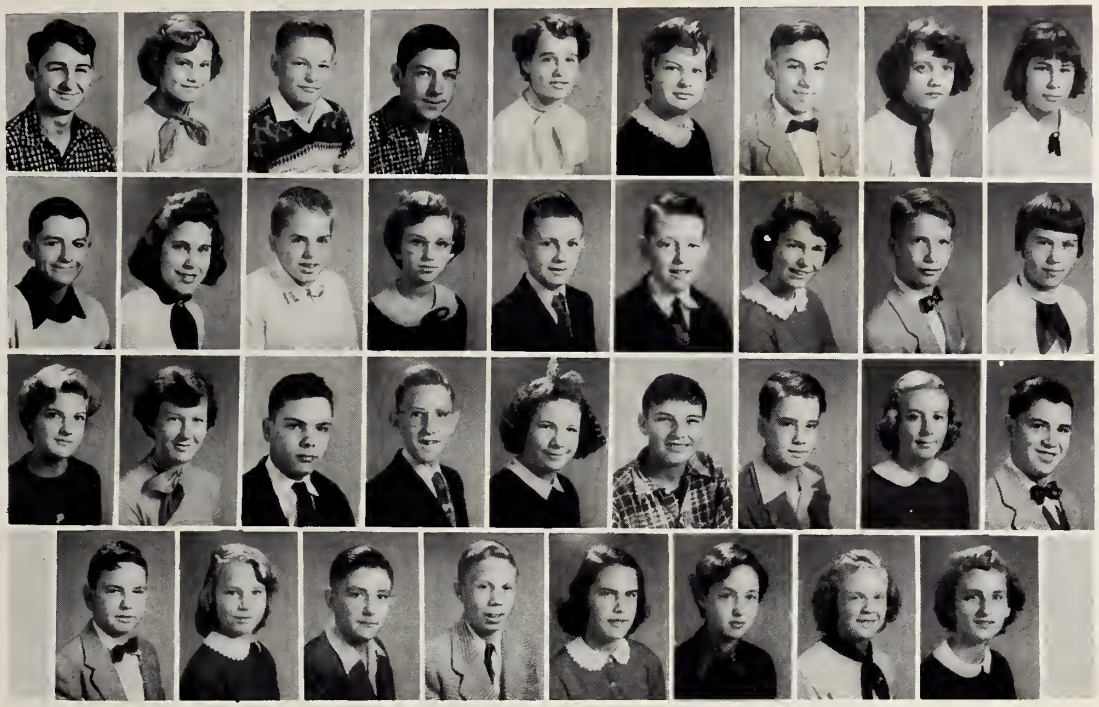

Marvin Armstrang, Clate Aydlett, Robert Beals, Billy Bell, Sallie Bette Bowers, Diane Bray, James Davenport, Verna Dickersan, Ann Evans, David Gibbes, Delma Gibsan, Obe Gibsan, Frances Hackel, Robert Hare, Jimmy Hurdle, Joan Johnson, Harry Janes, Hattie Janes, Ernestine Luptan, Jean Marris, Donald Powell, Ray Raby, Amy Randall, Bobby Raughtan, Jerry Sawyer, Caroline Seelinger, George Seymare, Howard Simans, Betty Lou Speight, James Spruill, John Tatum, Carole Thompson, Virginia Vennel, Shirley White, Eleanor Yarborough.

MRS. WINDER'S ROOM — SEVENTH GRADE

Nothan Arnold, Jay Aydlett, Robert Alexander, Sally Bell, Ellis Bright, James Bunch, Kenneth Cobb, Linda Coppersmith, Paul Davenport, Jean Davis, Ronald Davis, Nancy Hooper, Tommy Jackson, Mary Louise Jennings, Terry Jones, Mary McCullen, Billy Meekins, Shirley Meiggs, Sandra Minton, Jeanne Mizelle, Mortho Jean Newbern, Wallace Perry, Susan Powell, Wayne Price, Bradley Roper, Raymond Richman, Donald Saunders, Roy Simmons, Marie Stafford, Rose Marie Straud, Carol Symons, Cliffard Tarkington, Darryl Toler, Mildred White. Picture Missing: Mary Louise Bunch.

Bunny Hop

Installation of Officers

Campaign Speeches

Preparing For Christmas

Working Hard?

Christmas Program

Decorating For Christmos

Student Council In Session

Twirp Donce

Concentrate!

Field Trip

Squore Dance

Field Trip To Post Office

ADVERTISEMENTS

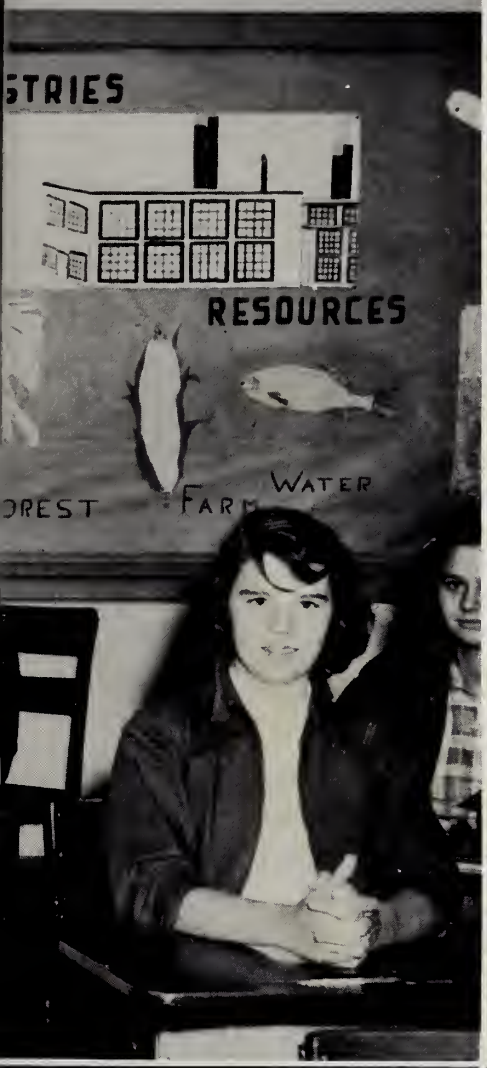

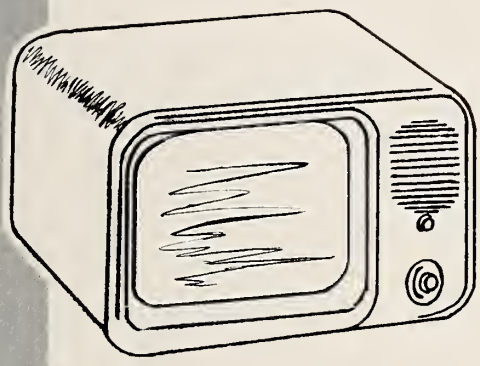

"There is music in all things, if men had ears."

. . . Lord Byron

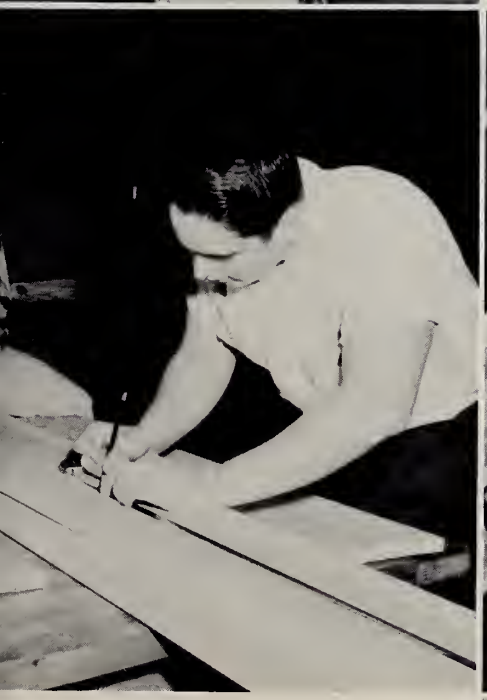

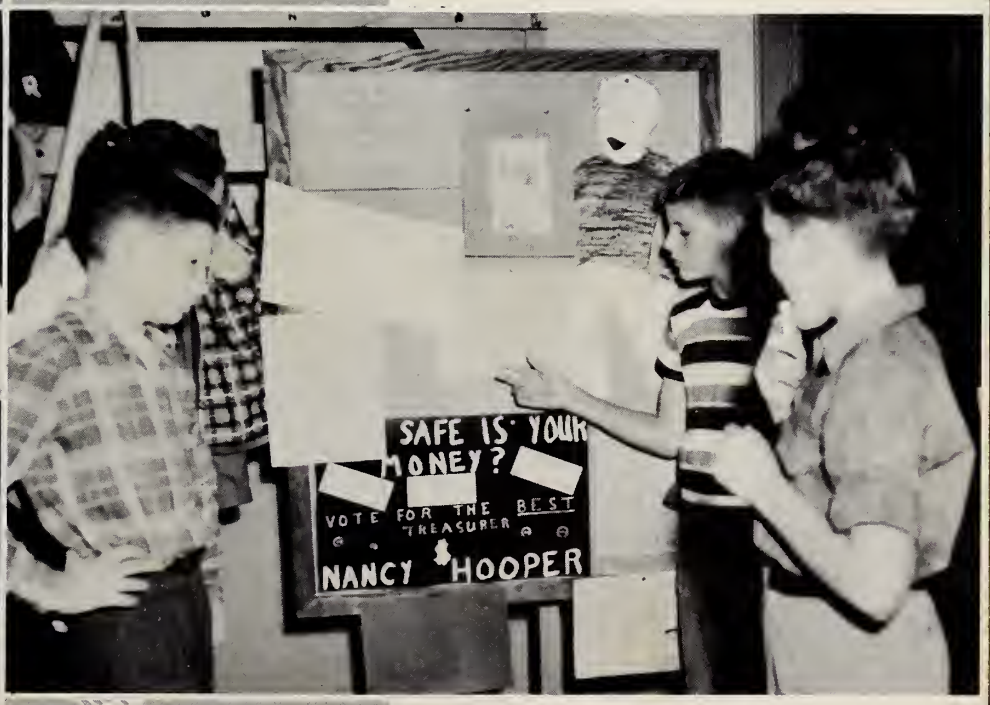

6/2/54

Dear Vicki,

I have truly enjoyed being in your room this year. And I have enjoyed even more being one of your friends (and I hope I was your friend). We have had heads of fun together this past year. It is a wonder we haven't got caught after all those candy bars, chewing gum and even bags of canday we have eaten in school this year. We will also rember catching rain drops of the roof for ~~[illegible]~~ Also Mr. Eason catching us out on the roof. Boy! We sure have had a year full of fun & happiness. This year would have been a dull year if it hadn't have been for you. Have fun this summer & I'll see you around. Luck always.

Love You,
Anne Marie

THE TEXAS COMPANY

Vicki,

I say also that I have enjoy being in your room. I hope I shall see you this summer may I come out and go swimming? Don't forget your English!

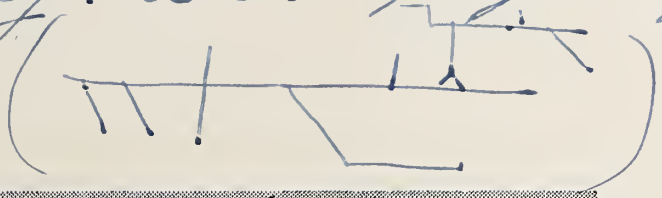

Love
Susan

HARRY W. BUNDY

CERTIFIED PUBLIC ACCOUNTANT

SUITE 309-313 KRAMER BUILDING

ELIZABETH CITY, N. C.

PERRY MOTOR COMPANY

Elizabeth and Martin Streets, Elizabeth City, N. C.

Phone 4359

Chevrolet

CHEVROLET

SCOTT AND HALSTEAD

Growers and Distributors

CABBAGE — SNAP BEANS — POTATOES

SWEET CORN — SOY BEANS — MILLING CORN

Phones 6993 - 7991

Our Florida Plant Open January 15 to May 15

Telephone 130

HASTINGS, FLORIDA

Best Wishes

CRYSTAL ICE AND COAL CORPORATION

Ice — Coal — Kerosene — Fuel Oil — Gasoline

Remember Your ICE Cold Drinks

Phone 2591

Compliments

of

FURNITURE-APPLIANCE DEALERS

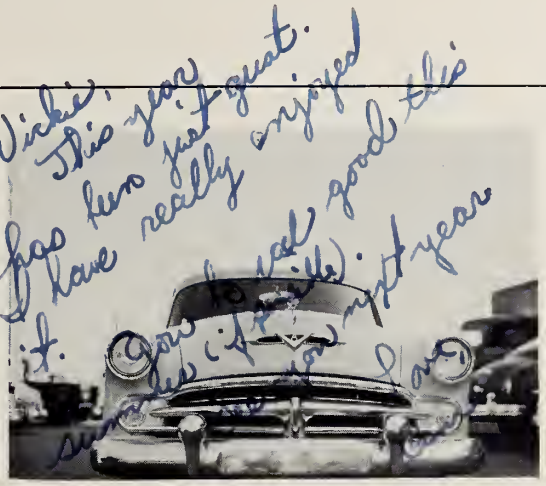

Vicki, This year has been just great. I have really enjoyed it. Your [illegible] goods this summer (if [illegible]) will be [illegible] next year

WILLIS S. WRIGHT AND SONS

DODGE — PLYMOUTH

Sales and Service

Phone 2983

ROCHELLE CLEANERS

DAIRY MART

1040 N. Road Street

Phone 4494 Elizabeth City, N. C.

Chicken in the Box — Shrimp in the Box

Sandwiches — Sundaes — Shakes — Malts

Call 4494 and Your Order Will Be Ready When You Arrive

GARRETT HARDWARE

That amazing biology class!

Don't forget that chemistry formula!

Smile pretty!

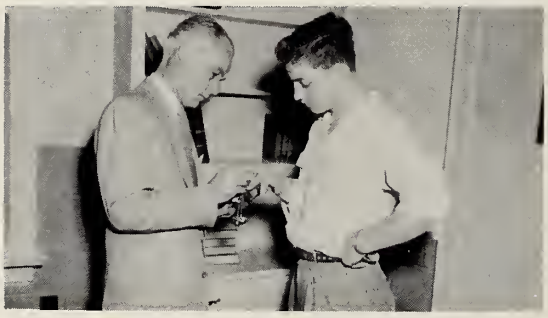

Those long awaited class rings

Step lively, girls!

Cheer, gang, cheer!

Drink it all, Heywood!

Line of celebraties.

THE FIRST AND CITIZENS NATIONAL BANK

Elizabeth City, N. C.

"THE ONLY NATIONAL BANK IN THE ALBEMARLE"

Member Federal Deposit Insurance

Carporatian Federal Reserve System

ESTABLISHED 1891

CULPEPPER HARDWARE CO.

S. Poindexter St.

Phone 4329

Compliments of

COPELAND'S

Confectionery and Grill

Parsonage and Hughes Blvd.

Phone 9877

BELK-TYLER CO.

"The Shopping Center"

Elizabeth City, N. C.

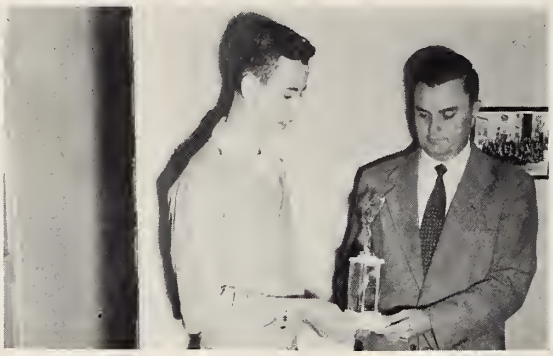

CAROLINA AMUSEMENT CO.

CAROLINA

LOVE'S STATE

CENTER

"For The Best In Fun And

Fats, Gather Where The

Gang Meets At"

THE CIRCLE

HOTEL VIRGINIA DARE

110 Rooms — Modern — Fireproof

Air-Conditioned Coffee Shop

Connecting Garage

On Ocean Highway U. S. 17

Ray S. Jones, Manager

McDOWELL MOTOR CO.

24-Hour Wrecker Service

Specializing in Body and Fender Work

Dial 2919

AUTO BODY AND FENDER WORKS

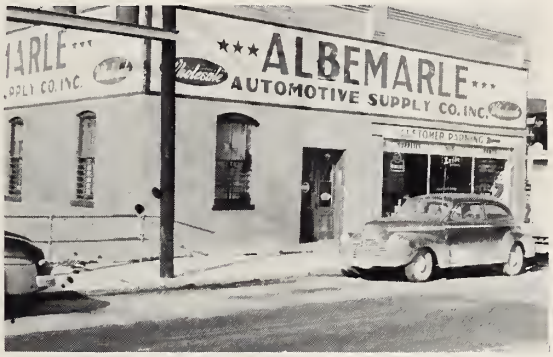

ALBEMARLE AUTOMOTIVE SUPPLY CO., INC.

WHOLESALE

303-305 N. Water St. Phone 4377

Parts — Supplies — Shop Equipment

ELIZABETH CITY, N. C.

W. H. WEATHERLY COMPANY

ELIZABETH CITY, N. C.

Compliments

of

ELIZABETH CITY BRICK CO.

Phone 2965

Builder's Supplies

PERRY PAINT AND GLASS COMPANY

CITY VULCANIZING COMPANY

Distributor of

GENERAL TIRES

and

WILLARD BATTERIES

311 South Road Street

Phone 6492 - 2511

WOODLEY GROCERY COMPANY

Distributors

of

KING FLAKE FLOUR

GLOBE FISH COMPANY

Wholesale Fresh Fish

Elizabeth City, N. C.

Heartiest Congratulations To The
Senior Class of '54

PELL PAPER CO., INC.

Elizabeth City, N. C.

MELICK'S

113 S. Water Street

Books — Bibles — Stationary

Toys — Office Supplies

School Supplies — Fancy Goods

China — Westmoreland Glass

Window Glass — Picture Framing

THE DAILY ADVANCE

The Daily Newspaper

Of Albermale

For Over 39 Years

WILLIAMS FURNITURE CO.

Furniture, Stoves and Rerfigerators

220-222 N. Poindexter Street

Elizabeth City, N. C.

Compliments of

HOOPER BROTHERS

Wholesale Paper and Office Supplies

Virginia Dare Arcade

Elizabeth City, N. C.

Best of Everything

To Class of '54

ELIZABETH CITY

CHAMBER OF COMMERCE

Compliments of

RUCKER AND SHEELY COMPANY

"Elizabeth City's Best Store"

Specializing in

LADIE'S READY-TO-WEAR

GUARANTY BANK AND TRUST COMPANY

Capital and Surplus $1,800,000

Established 1901

Member of Federal Deposit Insurance Corporation

Phone 2798

Compliments of

HONEST JOHN

PERRY TIRE STORE

Goodyear Tires — Tubes — Batteries

TOY HEADQUARTERS

Elizabeth Street Elizabeth City, N. C.

Phone 6825

OVERMAN AND STEVENSON

PRESCRIPTION DRUGGISTS

512 E. Main Street

Elizabeth City, N. C.

Compliments of

CITY MOTOR PARTS

Maestro Russell (Tony Bennett) Hastings!

I'm from down in the sticks!

Doin' what comes natcherly!

Pile in boys!

Aren't they strong?

Pass the eraser!

Care for a spot of tea?

Fill it up to the brim.

Gee, what slimy creatures!

THE APOTHECARY SHOP

A Rexall Drug Store

Phone 4327

Compliments of

TOXEY, BERRY, AND LYNCH

FUNERAL HOME

Phone 4412

Compliments of

ELIZABETH AND SUBURBAN GAS CO.

G. C. CULPEPPER MOTOR COMPANY

CADILLAC — OLDSMOBILE

Sales & Service

ALBEMARLE BUILDING AND LOAN ASSOCIATION

LOANS — SAVINGS

503 E. Main St. Elizabeth City, N. C.

Dial 2786

Compliments of

HOUTZ AND BARWICK

Compliments of

SANDERS CO., INC.

Mill, Marine and Plumbing Supplies

Manufacturers, Machinists and Founders

Compliments of

A. B. HOUTZ AND SON

DAVENPORT MOTORS

Your LINCOLN-MERCURY Dealer

Used Cars

Elizabeth City, N. C.

McPHERSON BOTTLING COMPANY

PEPSI COLA 7-UP ORANGE CRUSH

Dial 4355

Ehringhaus Street Extended

GRANTS

ELIZABETH CITY FREEZER LOCKER

R. C. ABBOTT CO.

Elizabeth City, N. C.

JOHN DEERE FARMING IMPLEMENTS

Phones 4338 - 4337

FORT RALEIGH RESTAURANT

Sea Food and Sizzling Western Steaks

"Our Specialty"

East Main Street

CENTRAL RESTAURANT

"The Best in Seafood

"The Best in Sizzling Steaks"

WE THANK YOU FOR YOUR PATRONAGE

Louis & Florence

1000 Watts

WGAI

Program Schedule

•

500 On Your Dial

Compliments of
JENNETTES
MEN'S CLOTHING

Conrgotulotions to the
Senior Closs of '54
HOME BEAUTIFUL

Compliments of
KENYON BAILEY

Compliments of
OWEN'S BARBER SHOP

Best wishes to the
Senior Closs of '54
HOOPER TILE COMPANY

VICKERY ELECTRIC CO.
Phone 6869

Compliments of
MIDGETT INSURANCE CO.

MANN'S NASH SALES AND SERVICE
USED AUTO PARTS — WE BUY WRECKS
W. Brood St. Phone 2148

Compliments of
GEORGE COX, TAILOR

Compliments of
COLONIAL CLEANERS

DR. J. W. SELIG
OPTOMETRIST

Compliments of
WHALEY FURNITURE CO.
Elizobeth City, N. C.

B. F. GOODRICH
ECONOMY AUTO SUPPLY
613 E. Moin St.
Motorolo Television

RIGGS MUSIC COMPANY
Records — Record Ployers — Rodios
107 N. McMorrin Street

Trode ot
CADER HARRIS & SON
"The Friendly Store"
Gives You More For Your Money

Compliments of
CHESSON'S MANUFACTURING CO.

JACOCK'S PHARMACY

"You're Always Welcome at Walgreen's"

SOUTHERN LOAN & INSURANCE CO.

Carolina Building

Main Street Elizabeth City, N. C.

Phone 5991

Compliments of

MERIT SHOES

514 W. Main St. Elizabeth City, N. C.

Compliments of

AYDLETT'S PRODUCTS CO.

PAUL BRADSHAW JEWELER

Bulova — Elgin — Hamilton Watches

Compliments of

CAROLINA COFFEE SHOP

Compliments of

JONES DISTRIBUTING CO.

RUSSELL & HOLMES SHOES

"Where Shopping is a Pleasure"

Compliments of

OWENS' SHOE STORE

Compliments of

POWDER PUFF

Thank you for this privilege of being your florist

CLARA-ANN FLORISTS

Please call on us when any occasion calls for flowers

HILL'S CONFECTIONARY

Pet Ice Cream

Magazines—Newspapers—Sundries—Kodak Supply

DIANA'S GIFT SHOP

110 E. Main St.

A Gift for Every Occasion

HORACE LYNCH MONUMENTS

"Always Ready"

THE BOYS AT THE

FIRE DEPARTMENT

J. C. PENNEY CO., INC.

Elizabeth City's Newest Department Store

Compliments of
SOUTHERN HOTEL BARBER SHOP

Compliments of
PIPKIN & REID SHEET METAL SHOP

Compliments of
MILES JENNINGS

Best Wishes
THE SOUTHERN PIG

Compliments of
COMSTOCK'S

Compliments of
WILLIAMS CLEANERS

PENNY-JONES MOTOR CO., INC.
DESOTO — PLYMOUTH
329 N. Poindexter Street
Phone 2979 Elizabeth City, N. C.

Compliments of
COZY GRILL

Compliments of
SAWYER COMPANY

Compliments to SENIORS OF '54
SINGER SEWING CENTER

Compliments of
TURNER'S SODA SHOP

Compliments of
ATLANTIC DISCOUNT CORPORATION

Compliments of
NATIONAL CLEANERS

Compliments of
THE ALBEMARLE SPORTS SHOP

Compliments of
WEEK'S MOTOR COMPANY

Compliments of
KRAMER BROTHERS CO., INC.
Lumber and Mill Work

ELIZABETH CITY
JEWELER ASSOCIATION

SHERWIN-WILLIAMS PAINTS

Compliments of
OXENA NEWSSTAND

W. C. N. C.

Compliments of
JOHN F. BOWERS, District Manager
JEFFERSON STANDARD
LIFE INSURANCE

SUPPORT YOUR
STUDENT COUNCIL STORE

Compliments of

CONTINENTAL
GRAIN CO.

Compliments of
SUNDRY SHOP

VIRGINIA DARE AUTO SERVICE
U.S. Tires — Batteries — Accessories
Dial 5889 Elizabeth City, N. C.

MAIN STREET GULF SERVICE
THE HOUSE OF HURDLES
FABRIC CENTER
PILOT LIFE INSURANCE
JACKSON'S SHOE REPAIR
NU-QUALITY
McCLELLAN'S
PAPPENDICK'S MARKET
JAMES SHOE REPAIR
D. WALTER HARRIS
JOE LAMB
LAMM'S SANDWICH SHOP
THOMAS CRANK FISH MARKET
JERRY SANDWICH SHOP
CARTWRIGHT BAKERY
THE NEW FOWLER STORE

Our Favorite Librarians

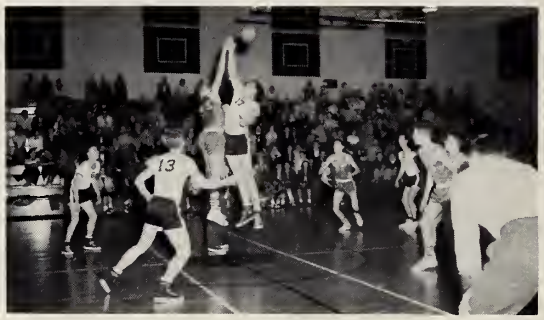

Did He Make The Basket?

Who Can Jump The Highest?

Oh, He Made Me Fall!

Have A Piece Of Cake?

The Hearty Workers

The Four Aces Of E. C. H. S.

The Beautiufl Faces Of Ye Ol' School

AMBROSE FURNITURE COMPANY

MILDRED'S FLORIST SHOPPE

Phone 5590

South Road Street

WHALEY'S

CULPEPPER MOTOR CO.

412-420 Elizabeth Street

Elizabeth City, N. C.

Dial 4331

ROYAL CROWN COLA

Best By Taste Test

WARD AND SON

310-12 S. Pool Street

Congratulations to the

Senior Class of '54

ASKEW AND SONS

ALBEMARLE LAUNDRY

Quality Dry Cleaners—Launderers

Elizabeth City, N. C.

Dial 2498

CAROLINA PRINTING COMPANY

Designers and Makers of

DISTINCTIVE PRINTING

Elizabeth City, N. C.

Phone 5792

Compliments of

MARTIN'S DECORATING SHOP

Enjoy The Safety, Economy

And

Convenience of Our Buses

"RIDE THE BUS AND SAVE"

ELIZABETH CITY BUS LINES

Compliments of

Elizabeth City

COCA-COLA BOTTLING WORKS, INC.

Bill Burgess

SENIOR STATISTICS

Jayce Ann Alston—Band 1, 2; Chief Marshal 3; National Honar Society 3, 4; Junior Play 3; Library Staff 3, 4; Spotlight Club 1; F.T.A. 3, 4; Class Treas. 4; S. C. Committee 1, 2, 3, 4.

Shirley Rae Ammeen—Band 1, 2, 3, 4; Girls' Athletic Association 1; Music Appreciation 1; Travel Club 3.

June Anita Anderson—Glee Club 4; Dramatic Club 2, 3; Audio-Visual Club 3; Girls' Athletic Association 1, 2; Spatlight Club 1.

Peter Paul Ashton, Jr.—Band 1, 2; Football 3, 4; Baseball 2, 3, 4; Manogram Club 2, 3, 4; Class Treas. 1; Class V. Pres. 4; Student Council 4.

Shirley Jean Askew—Editor-in-Chief, SPOTLIGHT 4; Loudspeaker Staff 2; Dramatic Club 1; Music Appreciation 3, 4; Spotlight Club 1; F.T.A. 4; Home Room Treas. 1, 2; Press Club 2.

Edward Watson Baker—Weeksville High Schaol 1; Band 2, 3, 4; Hi-Y 4; Dramatic Club 2; Safety Patrol 2, 3; Music Appreciation, V. Pres. 3; Speech Club 3; Home Raam Sec. 4; Sr. Science Club 4.

Janet Gaynor Basnight—Glee Club 2, 3, 4; Tri-Hi-Y 3, 4; National Honar Society 3, 4; Home Room Secretary 1, 2; President 3; Student Council 3, 4.

Daris Erlene Beals—Glee Club 1, 2, 3, 4, Treas. 4; Tri-Hi-Y 3, 4; Sr. Commercial Club 3, 4, Pres. 4; Audio-Visual 2; G.A.A. 1; Travel Club 3; Hame Room Pres. 1; Student Council 2, 3.

John Harry Bell, Jr.—Band 1, 2; Dramatic Club 2, 3; Junior Play Staff 3; Key Club 2, 3, 4; Class Pres. 2; Class V. Pres. 3; Home Room Pres. 4.

Helen Bray—Cammercial Club 3; Basketball 3; Monagram 4; Girls' Athletic Association, V. Pres. 2; Travel Club 2; Future Homemakers of America 1.

Carrie Yvonne Cartwright—National Honor Society 3, 4, Chaplain 4; Marshal 3; Library Staff 3, 4; Future Hamemakers of America 1; Student Council 1, 4.

Elaise Castellow—Spotlight Staff 4; Audio-Visual 1; Basketball 2, 3; Manogram 2, 3, 4, Pres. 4; Cheerleader 4; Girls' Athletic Association, Pres. 2.

George Taylar Cale, Jr.—Audio-Visual 2, 3, 4; Key Club 3; Science Club 4.

Darcas Ann Cox—Manogram Club 4; Cheerleader 1, 4; Girls Athletic Assaciation 2, 3; Travel Club 1, 4; Future Teachers of America 1.

Walter Ralph Cox, Jr.—Hi-Y 3, 4; Treas. 4; Home Treas. 4.

Charles Richard Darling—Hi-Y 4; Jr. Play Staff 3; Football 2, 3, 4; Co-Captain 4; J. V. Faatball 1; Basketball 2, 3, 4; Golf Team 3, 4; Baseball 1, 2; Manogram Club 1, 2, 3, 4; Safety Patrol 1, 2, 3,4; F.T.A. 2; Class Pres. 4; H. R. Treas. 3; Office Staff 4.

Dara Angeline Davis—Williamston High 1, 2; Robersonville High 3; Library Staff 1, 2, 3; Commercial Club 4; Juniar Science Club 2.

Lemuel Leslie Davis, Jr.—Boys' Glee Club 5; Band 2, 3, 4; Audio-Visual 1; Music Appreciation 3.

Rabert Baker Davis—Audio-Visual 3; Debates 2; Key Club 3, 4; Speech Club 1, 2, 3, 4, Treasurer 1; Home Raam V. Pres. 2.

Frances Marie Dukes—Glee Club 1, 2, 3, 4; Travel 1, 4; Future Homemakers of America 2 ,3; Tri-Hi-Y 4.

Ranald Clay Etheridge—Audia-Visual 4; J. V. Football 3; Basketball 3; Monogram Club 4; Travel Club 4.

Barbara Jean Finney—National Honor Society 3, 4; Junior Play Staff 3; Commercial Club 3; Monagram 3, 4; Cheerleader 3, 4, Head Cheerleader 4; Future Hamemakers of America 1; Office Staff 4.

Rabert Caleb Gilden—Audio-Visual 2, 4; Basketball 3, 4; Juniar Varsity 2; Manogram Club 3, 4; Travel Club 4; Spatlight Club 1.

Joanne Weekes Gill—Band 1, 2, 3, 4, Treas. 3, 4; Jr. Play Staff 3; G.A.A. 1, 3, Sec.-Treas. 3; Class Sec. 1; Sr. Science Club 4.

Freida Auner Gray—Band 1, 2; Girls Athletic Association 1.

Ruby Mae Gray—Glee Club 1, 2; Spotlight 3; Office Staff 3, 4.

Fred Lindley Haney, Jr.—Glee Club 1; Band 1, 2, 3, 4; Laudspeaker Staff 1, 2; Dramatic Club 3; Jr. Play Staff and cast 3; Safety Patrol 3; Key Club 3, 4; Music Appreciation 2, 3; Travel Club 3; Sr. Science Club 4.

Clarence Russell Hastings—Hi-Y, Pres. 4; Baseball 1, 2, 3, 4; Monogram Club 1, 2, 3, 4; Travel Club 1, 2, 3; Home Room V. Pres. 4; Student Council 4.

Janet Marie Hill—Band 1, 2, 3, 4; Jr. Play Staff 3; Jr. Commercial Club Pres. 3; Music Appreciatian 3; Spotlight Club 1; F.T.A. 4; Tri-Hi-Y 3, 4, V. Pres. 4; Home Raam Sec. 1; Student Council 3, 4; Sr. Science Club 4.

David Thomas Hadges—Audio-Visual 3, 4; Junior Varsity Football 4; Basketball 4; Travel Club 4.

Elizabeth Jennette Hautz—Band 1, 2, 3; Spotlight Staff 2, 3; Tri-Hi-Y 3, 4; Jr. Play Staff 3; Spotlight Club 2, 3; F.T.A. 2, 3; Class Sec. 4; Hame Room V. Pres. 3; Student Council 3, 4.

Heywaod Barran Hautz—Glee Club 1; Band 1, 2, Drum Majar 2; Spotlight Staff 1, 2, 3; Jr. Play cast 3; Debator 1, 2, 3; Monagram Club 2, 3, 4; Key Club 2, 3, 4, V. Pres. 3; Spotlight Club 3; Student Council 1, 2, 3, 4, Pres. 4; Golf Team 1, 2, 3, 4; Boys' State 3.

Jaan Anetta Ireland—Raasevelt High 1, 2, 3; Dramatic Club 2; Hame Room Treas. 4.

Nell Baxter Jacksan—Band 1, 2; Dramatic Club 1, 2; Jr. Play Cast 3; Cammercial Club 3; G.A.A. 1, 2; Art Club 3; Hame Roam Pres. 2; Student Council 3, 4.

David Lister Jennette—Glee Club 1, 2, 3, 4, Pres. 3; Natianal Honor Saciety 3, 4, Pres. 4; Jr. Play Cast 3; Key Club 2, 3, 4; Class Pres. 1; Student Cauncil 3, 4.

Mary Closs Jennette—Band 2, 3, 4; Tri-Hi-Y 3, 4; Dramatic Club 3; Commercial Club 3; F.T.A. 4; Home Raom Sec. 3.

Narma Faye Jewell—Glee Club 1, 2, 3, 4; Commercial 1; Speech Club 1.

Arvin Kay Janes—Glee Club 1, 2, 3, 4; National Honor Saciety 3, 4; Dramatic Club 2; Jr. Play Cast 3; Manogram Club 2, 3, 4; Cheerleader 2, 3, 4; G.A.A. 1, 2, 3, Treas. 2; F.T.A. 4; Hame Raom Sec. 2.

Vivian Campen Jordan—Band 1, 2, 3, 4, Majorette 4; Tri-Hi-Y 3, 4, Treas. 4; Dramatic Club 1, 2, Treas. 1; Sec. 2; Jr. Play Cast 3; Commercial Club 3; G.A.A. 1, 2; F.T.A. 4; Home Room Sec. 4; Student Cauncil 3, 4.

Charles Lafayette Langley—Loudspeaker Staff 3; Hi-Y 4; Dramatic Club 3; J. V. Faatball 3; Basketball 3, 4; Press Club 3; Galf Team 4; Sr. Science 4; Safety Patral 4.

Isabella Faye Lupton—Glee Club 1, 2, 3; Spotlight Staff 4; Tri-Hi-Y 3, 4; Office Staff 4.

Selma Anne Markham—Spotlight Staff 3, 4, Business Manager 4; Tri-Hi-Y 4; Jr. Play Staff 3; Sr. Cammercial Club 4; Travel Club 3; Spotlight Club 3; Student Council 4.

Elizabeth Mayes McFatter—Spotlight Staff 4; Laudspeaker Staff 1, 2; Tri-Hi-Y 3, 4; Natianal Honor Saciety 3, 4; Marshal 3; Dramatic Club 2; Jr. Play Staff 3; Cammercial Club, Treas. 4; Basketball 3; Managram Club 3; G.A.A. 3; Student Council 4; Internatianal Relatians 4.

SENIOR STATISTICS

George Anderson Meads—Dramatics Club 2, 3; Jr. Play Staff 3; Football Manager 2, 3, 4; Monogram Club 2, 3, 4; Home Room Treas. 3.

Minta Annette Meggs—Glee Club 1, 2; Spotlight Staff 4; Future Homemakers of America 2.

Phyllis Augusta Meiggs—Glee Club 1, 2; Spotlight Staff 4; Tri-Hi-Y 3, 4; Art Club 3; Future Hamemakers af America 2.

Patricia Ann Melsan—Band 1, 2, 3, 4; Tri-Hi-Y 3, 4; National Honor Society 3, 4; Marshal 3; Dramatic Club Sec. 1; Jr. Play Cast 3; Debatar 1, 2, 3, 4; Music Appreciation 2; Speech Club Pres. 2; Class Pres. 3; H. R. Pres. 1, 4; Student Council 2.

Paul Glenn Miller, Jr.—Audio-Visual 1, 2, 3; Football 2, 3; Baseball 4; Monogram Club 2, 3, Treas. 2; H.R.V. Pres. 1; Student Council 4; Sr. Science Club 4; Office Staff 3, 4.

Casby Janes Margan—Jr. Play Staff 3; Audia-Visual 1; Football 4; J. V. Football 2; Monogram 4; Key Club 3, 4; Travel Club 2; F.T.A. 3, 4; Safety Patral 4; Science Club 4; Office Club 4.

Glenn Ray Margan—Audio-Visual 1, 2, 3.

Dartchie Danvillie Marse—Travel 3; Photographer Club 1.

Rita Irene Munden—Band 1, 2, 3, 4; National Honor Society 3, 4; Dramatic Club 2; Jr. Play Staff 3; Music Appreciation 1; F.T.A. 3, 4; H. R. Treas. 1, Sec. 2; Student Council 3, 4.

Mary Frances Murrell—Glee Club 3, 4, Pres. 4; Band 1, 2; Spotlight Staff 4; Tri-Hi-Y 4; Dramatic Club 1, 2; Commercial Club 4; G.A.A. 2, 3; Travel Club 1; Student Cauncil 4; Sr. Science Club 4.

Frances Caralyn Newbern—Band 1, 2, 3, 4; Dramatic Club 2, 3; Jr. Play Staff 3; Commercial Club 4; Basketball 2; Monogram Club 2, 3, 4; G.A.A. 1, 2, 3; Student Council 4; Sr. Science Club 4.

Macan LeRay Nixan, Jr.—Band 1, 2, 3, 4, Captain 4; Speech Club 3; H. R. Pres. 3.

Herman Warth Olds, Jr.—Audio-Visual 1, 2; Sr. Science Club 4.

Naami Virginia O'Neal—Glee Club 1, 2; Tri-Hi-Y 3, 4, Sec. 4; National Honor Society 3, 4, Sec. 4; Dramatic Club 1; Speech Club 3; F.T.A. 1, 3, 4; Student Council 3.

Daris May Onley—Glee Club 4; Dramatic Club 4; G.A.A. 3; Music Appreciation 1; Spotlight Club 1; F.T.A. 4; H.R. Sec. 1, V. Pres. 4; Student Council 3, 4.

Mary Sylvia Owens—Band 1, 2, 3, 4; Tri-Hi-Y 4; Dramatic Club 2; Jr. Play Staff 3; Travel Club 3; Spatlight Club 2; Sr. Science Club 4.

Marris Shadie Perry—Dramatic Club 2; Library Staff 4; Commercial Club 3; Football 2, 3, 4; J. V. Faotball 1; Monogram Club 2, 3, 4, Co-Captain 4; H.R. V. Pres. 4.

Billy Edward Patter—Glee Club 1; Band 1, 2, 3, 4; Dramatic Club 1; Audio-Visual 1, 2; Basketball Manager 1; J. V. Basketball 1; Music Appreciation 1; Student Council 1.

Richard Eugene Paulos—Audio-Visual 1, 2, 3, 4; Football 2, 3; J. V. Faatball 1; Monogram Club 2, 3, 4; Travel Club 2, 3, 4, V. Pres. 4; Safety Patral 3, 4.

Jean O'Berry Raby—Travel Club 2, 3, 4; Future Hamemakers of America 1.

Frances Anita Riggs—H. R. V. Pres. 1; Office Staff 4.

Martha Ann Rachelle—Band 1, 2, 3, 4, Head Majarette 4; National Hanor Society 3, 4; Marshal 3; Dramatic Club 1, 2, Pres. 2; Jr. Play Staff 3; G.A.A. 3; Music Appreciation 4; Spotlight Club 1; F.T.A. 4; H. R. V. Pres. 2, Pres. 3; Student Cauncil 1, 2, 3, 4.

Al Cader Roughtan—Audio-Visual 2, 3.

Charlene Wilma Schraeder—Glee Club 2, 3; Tri-Hi-Y 3, 4; Commercial Club 3, 4; G.A.A. 2, 3.

Susie Jane Seymare—Tri-Hi-Y 3, 4; Basketball 2; Manogram 2, 3, 4; G.A.A. 3; F.H.A. 1, 2, 3, V. Pres. 3; Girls State 3.

Thamas James Sfetsas—J. V. Faatball 1, 2; Travel Club 1.

William Alfred Simmans—Band 3, 4; Hi-Y 3, 4; V. Pres. 4; Natianal Honor Society 3, 4; Marshal 3; Commercial Club 3; Sr. Science Club 4.

Charles Maurice Siaussat, II—Spatlight Staff 4; Hi-Y 4; H. R. Sec. 2; Photagraph Club 1.

Jahn Carrall Smith—Glee Club 1, 2, 3, 4; National Honor Society 3, 4, V. Pres. 4; Jr. Play Staff 3; Key Club 2, 3, 4, Pres. 3; Class V. Pres. 2; H. R. Pres. 1; Student Council 2; Safety Patrol 4.

James Cliftan Stallings, Jr.—Glee Club 1, 3; Band 1, 2, 3, 4; Jr. Play Staff 3; Library Staff 4; Key Club 3, 4; H. R. V. Pres. 1; Student Cauncil 2; Safety Patrol 4.

Wesley Haward Taler—Library Staff 4; Audia-Visual 1, 2; Football 3, 4; J. V. Football 2; Baseball 2, 3, 4; Monogram 3, 4; Art Club 4; Travel Club 1, 2.

Waadraw Wilsan Vennel, II—National Honar Society 3, 4; Treas. 4; Dramatic Club 3; H. R. V. Pres. 3; Student Council 4; Sr. Science Club 4.

Bernice Yvanne Vickrey—Glee Club 1, 2, 3, 4, V. Pres. 4; Natianal Hanar Saciety 3, 4; Marshal 3; Dramatic Club 2; Music Appreciatian 1; Spatlight Club 1; Class Sec. 3; H. R. Treas. 2; Pres. 4; Student Council 1, 3; Girls' State 3.

Catherine Elizabeth White—Glee Club 2, 3; Spatlight Staff 4; Tri-Hi-Y 3, 4, Chaplain 4; Jr. Play Staff 3; Commercial Club 3, 4; Office Staff 4.

Marjarie Sylvia Wilder—Band 1, 2, 3, 4, Majorette 4; Jr. Play Staff 3; Cammercial Club 3; G.A.A. 1, 2, 3; H. R. Treas. 1, 3, 4, Sec. 4; Student Council 2, 3, 4.

Dauglas Hallis Williams—Glee Club 3; Library Staff 4; Commercial Club 3; Football 1; Baseball 3, 4; Managram Club 3, 4; Travel Club 2.

Frank Webb Williams, Jr.—Glee Club 1, 3, V. Pres. 3; Band 1, 2; Jr. Play Staff 3; Galf Team 3, 4; Music Appreciatian, Pres. 2; Speech Club 2; Class Treas. 2; H. R. V. Pres. 2; Safety Patrol 4.

Anne Elizabeth Winslaw—Glee Club 1, 2, 3, 4; Tri-Hi-Y 3, 4, Pres. 4; National Hanar Society 3, 4; Dramatic Club 1, 2, Pres. 1; Jr. Play Staff 3; Spotlight Club 1, 2; H. R. Sec. 1; Pres. 2, Sec 3; Student Cauncil 3, 4, Treas. 4.

William Lee Winslaw, Jr.—Glee Club 1, 2, 3, 4; Band 1, 2, 3, 4, Drum Majar 3, 4; Jr. Play Staff 3; Library Staff 4; Key Club 2, 3, 4, Sec. 3; H. R. Sec. 1; Student Cauncil 4.

Leanard Francis Winslaw, Jr.—Hi-Y 3, 4, Chaplain 4; Library Staff 4; J. V. Faatball 2; Travel Club 1, 2, 3, 4; Student Council 4.

Laretta Faye Winslaw—Glee Club 1, 2, 3, 4; Spatlight Staff 4; Tri-Hi-Y 4; Dramatic Club 1, 2, 3, 4; Jr. Play Cast 3; G.A.A. 1, 2, 3; H. R. V. Pres. 1; Student Cauncil 3; Librarian 3, 4.

Edward Kline Zimmerman—Glee Club 1, 2, 3; Band 1, 2, 3; Jr. Play Staff 3; Key Club 3, 4, Sec. 4; Sr. Science Club 4, V. Pres. 4.

It's been nice
having you to add
to my string of
"Jennettes."
E. Overman

Dear Vicki,
I have enjoyed knowing
you this year, and
shall always remember
the little trouble you gave Vicki
to get this summer and
whom you did carry.
Donna
Davis

For Reference

Not to be taken from this room

DELMAR